

THE 1957 SAVAGE



Southeastern State College
established 1909
salutes Oklahoma on her
Fiftieth birthday
1907 — 1757



A black and white photograph of a busy school cafeteria. In the foreground, a young man with glasses is looking down at something on a table. To his right, a young woman is looking towards the camera. In the background, many other students are seated at tables, some talking and some eating. A sign on the wall in the background reads "BY FOUNDED". The overall atmosphere is one of a typical school lunch period.

Another

At



Year

Southeastern



PRESIDENT'S HOME

1401 North Sixth
off College Square

ADMINISTRATION BUILDING

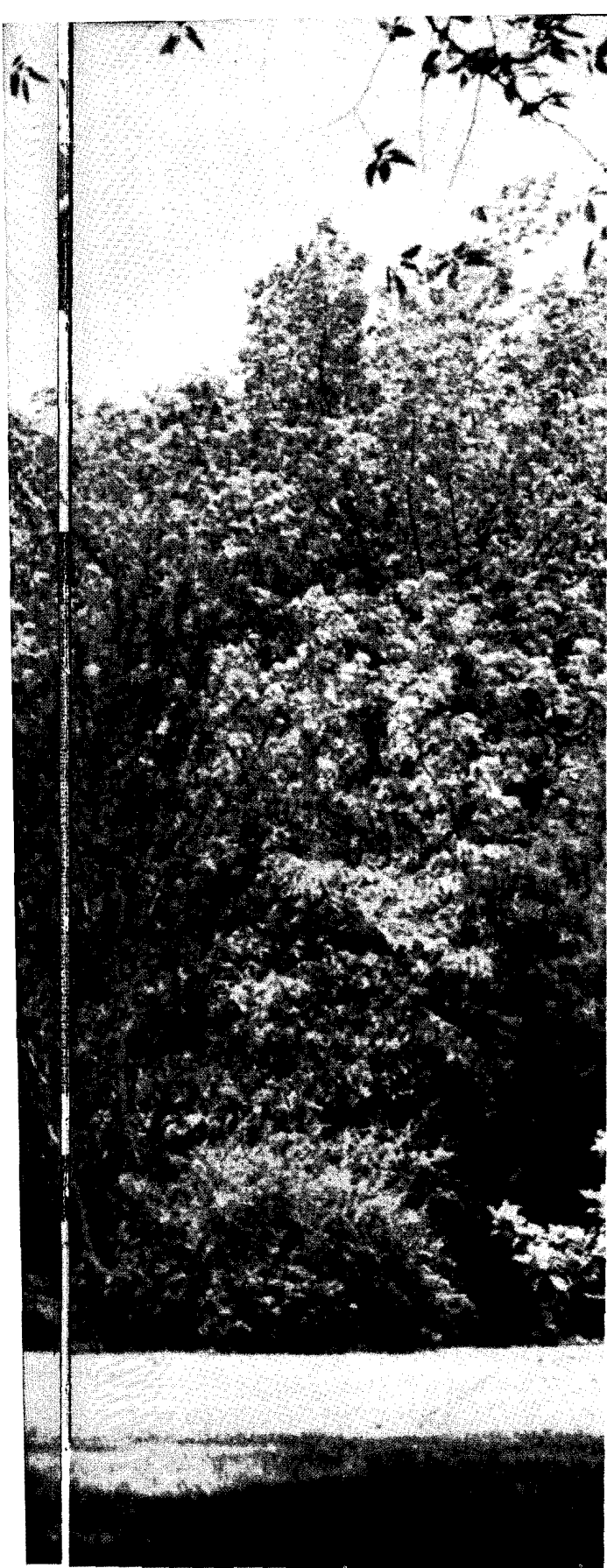

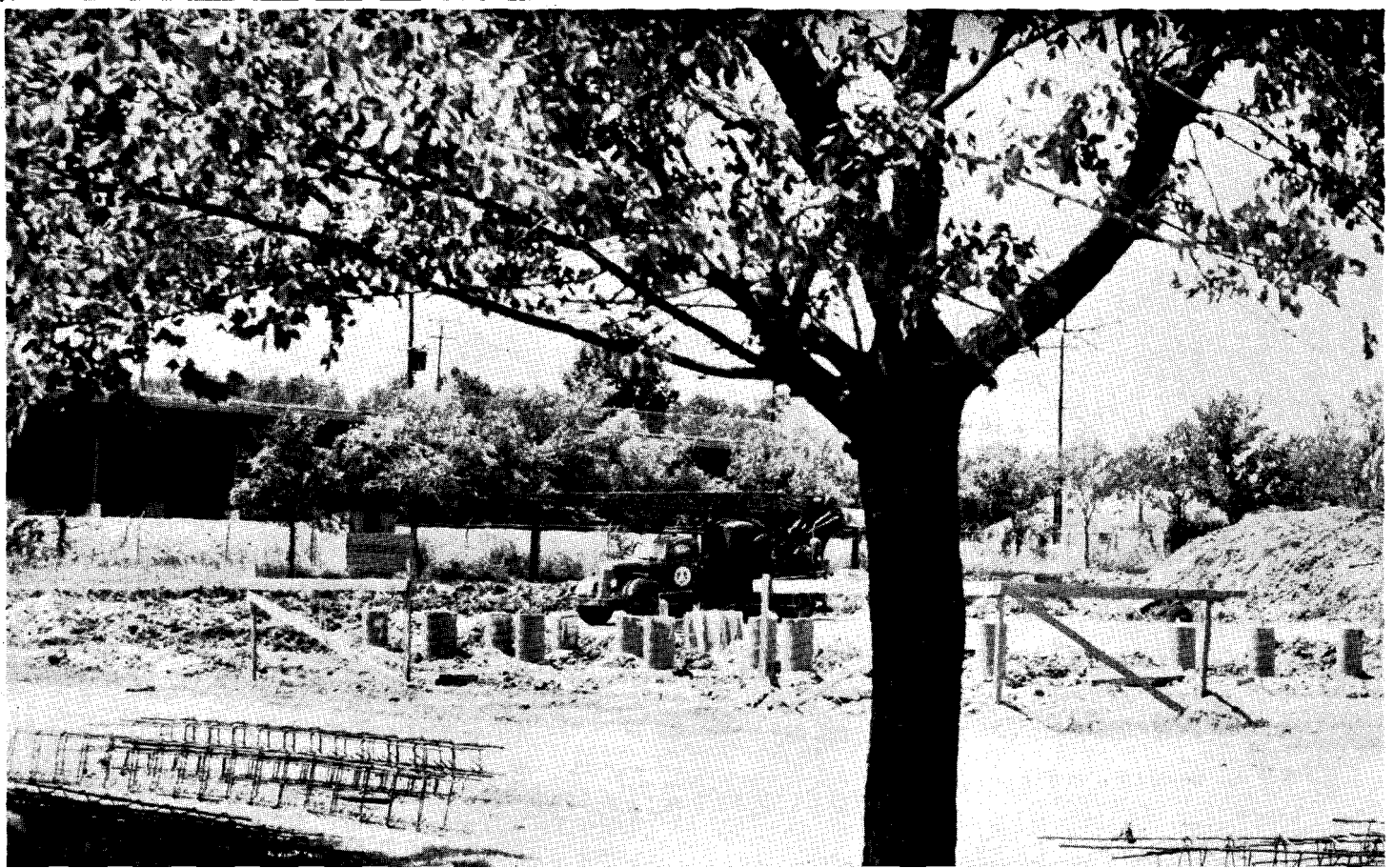
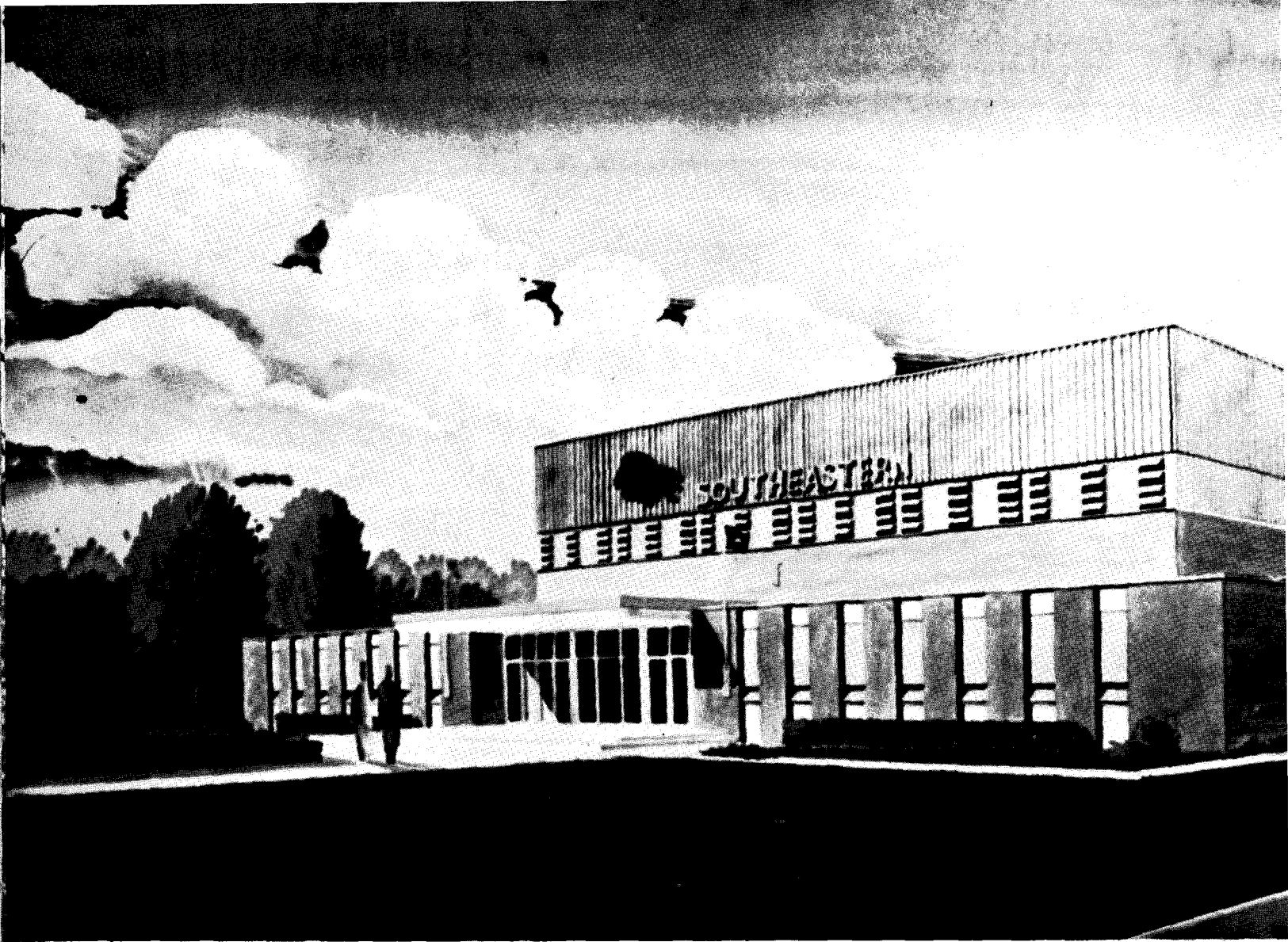

HEALTH AND PHYSICAL EDUCATION BUILDING

Architect's drawing of the college's newest
building now under construction.

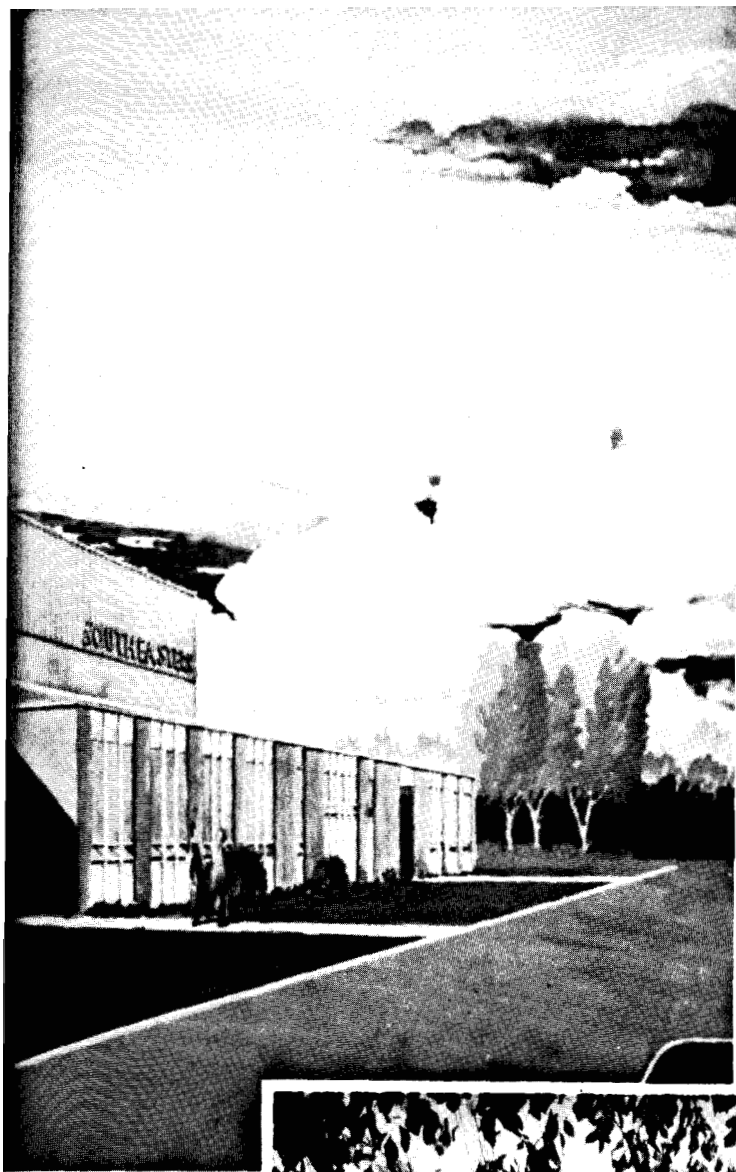

GYMNASIUM

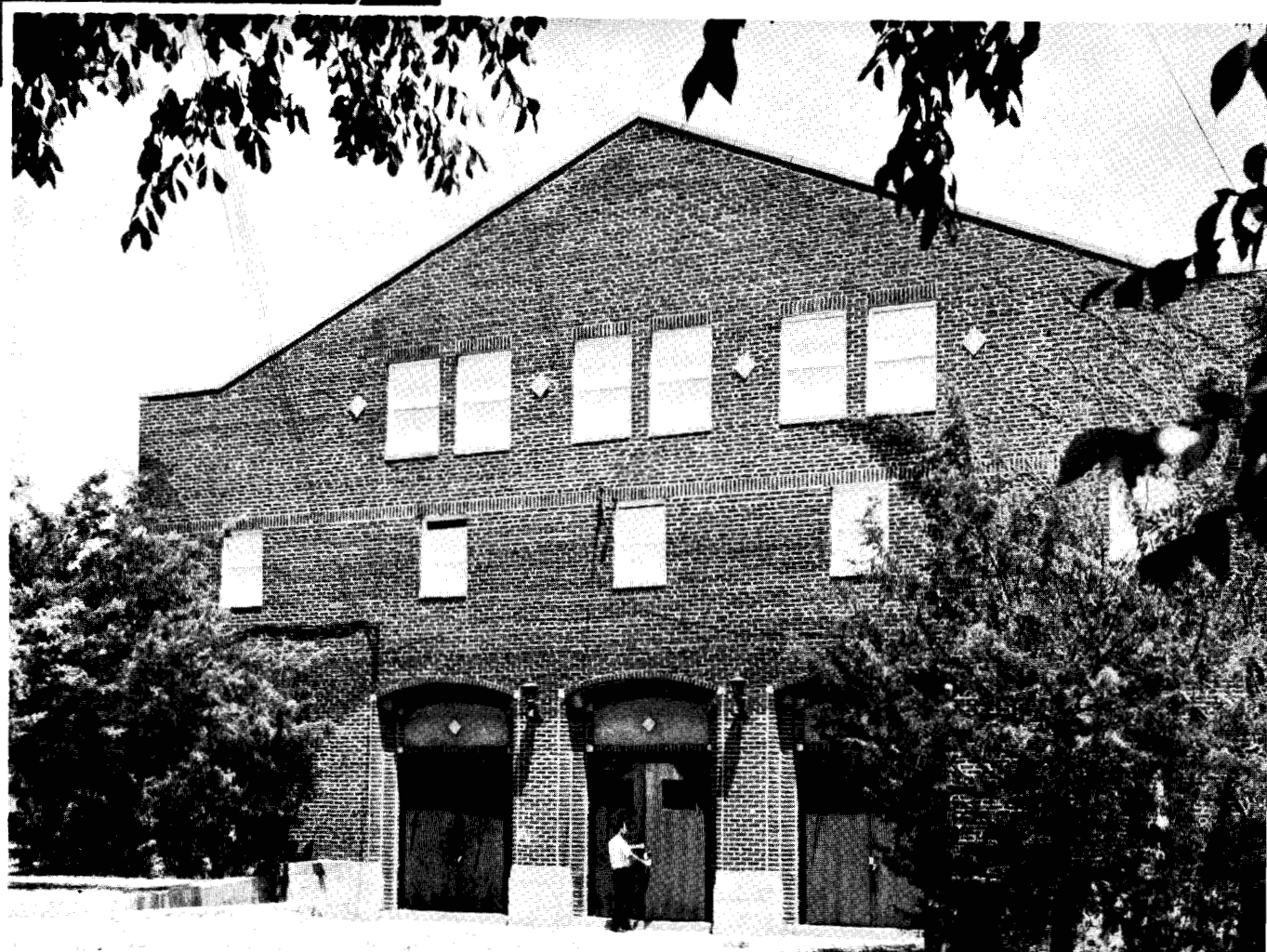



SHEARER HALL

Dormitory for men constructed in 1750 and named for the president, Dr. A. E. Shearer.

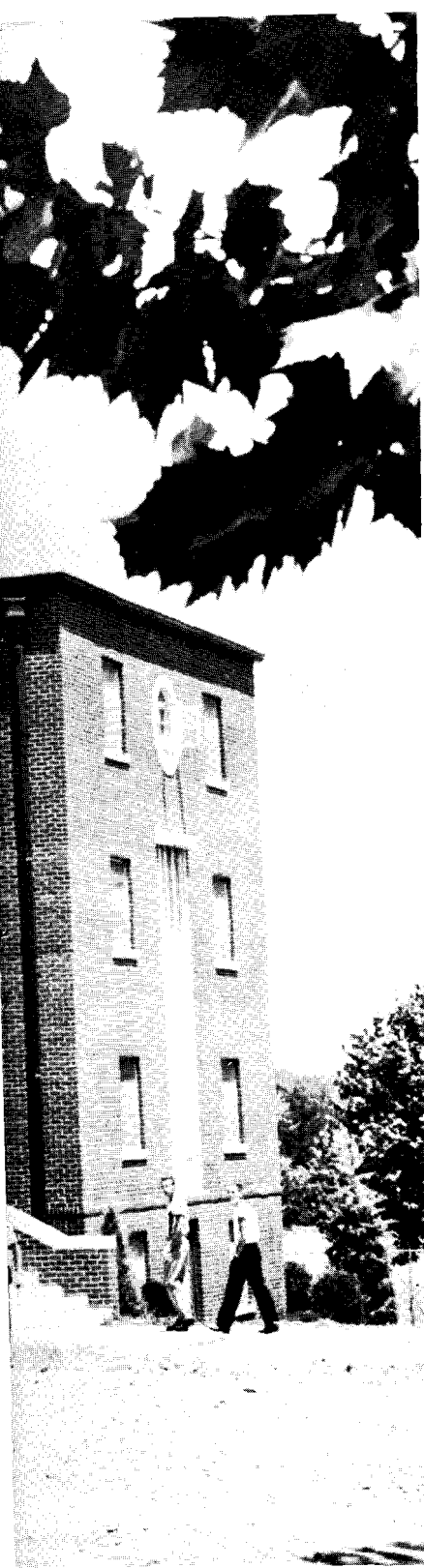



HALLIE MCKINNEY HALL

A women's dormitory with living
quarters for 330 students.



STUDENT UNION

The center of Southeastern's social activities.



THE LIBRARY

erected in 1927

"Plato Sapere Aude Dante"

HOME ECONOMICS BUILDING

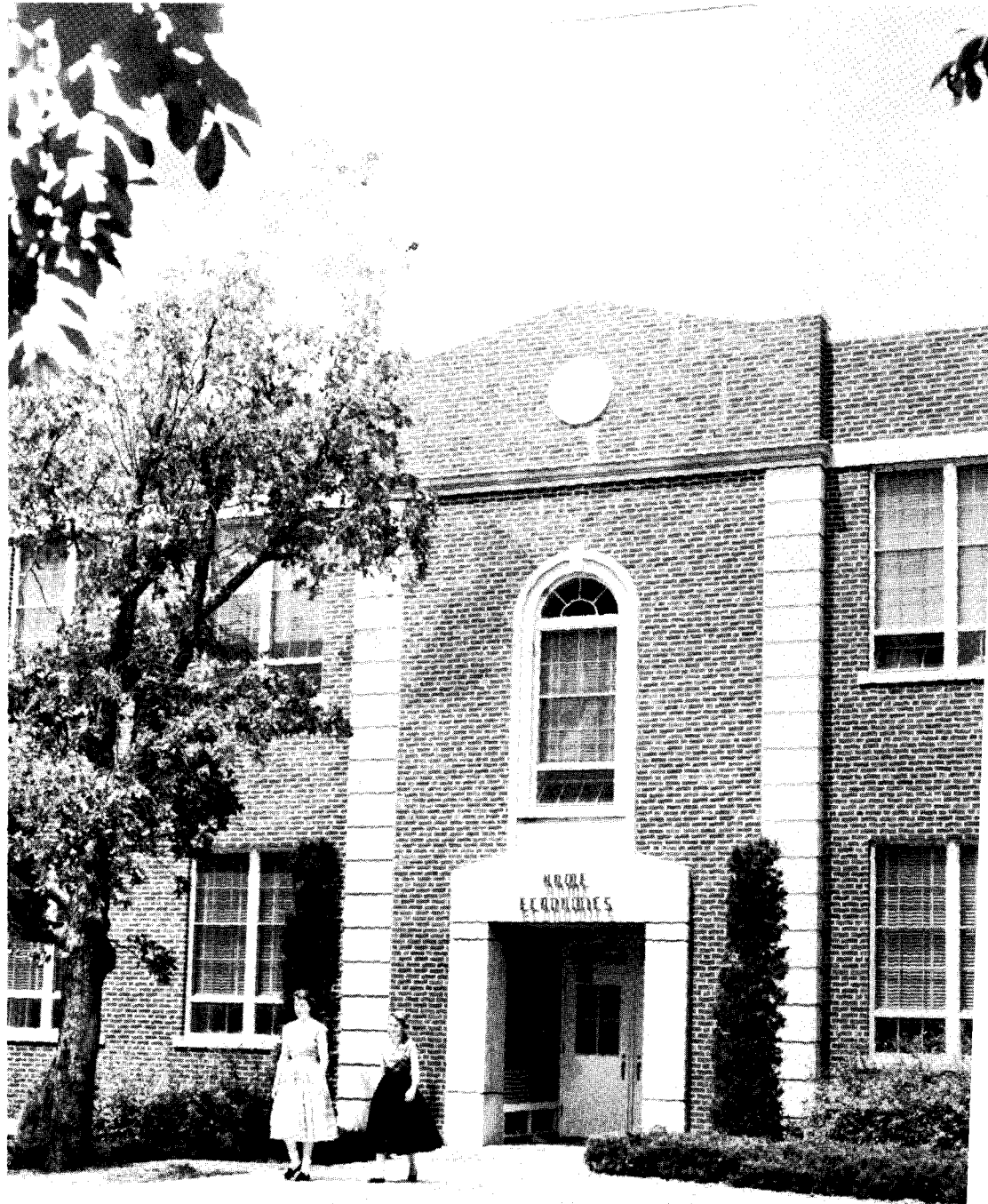



INDUSTRIAL ARTS



MUSIC BUILDING

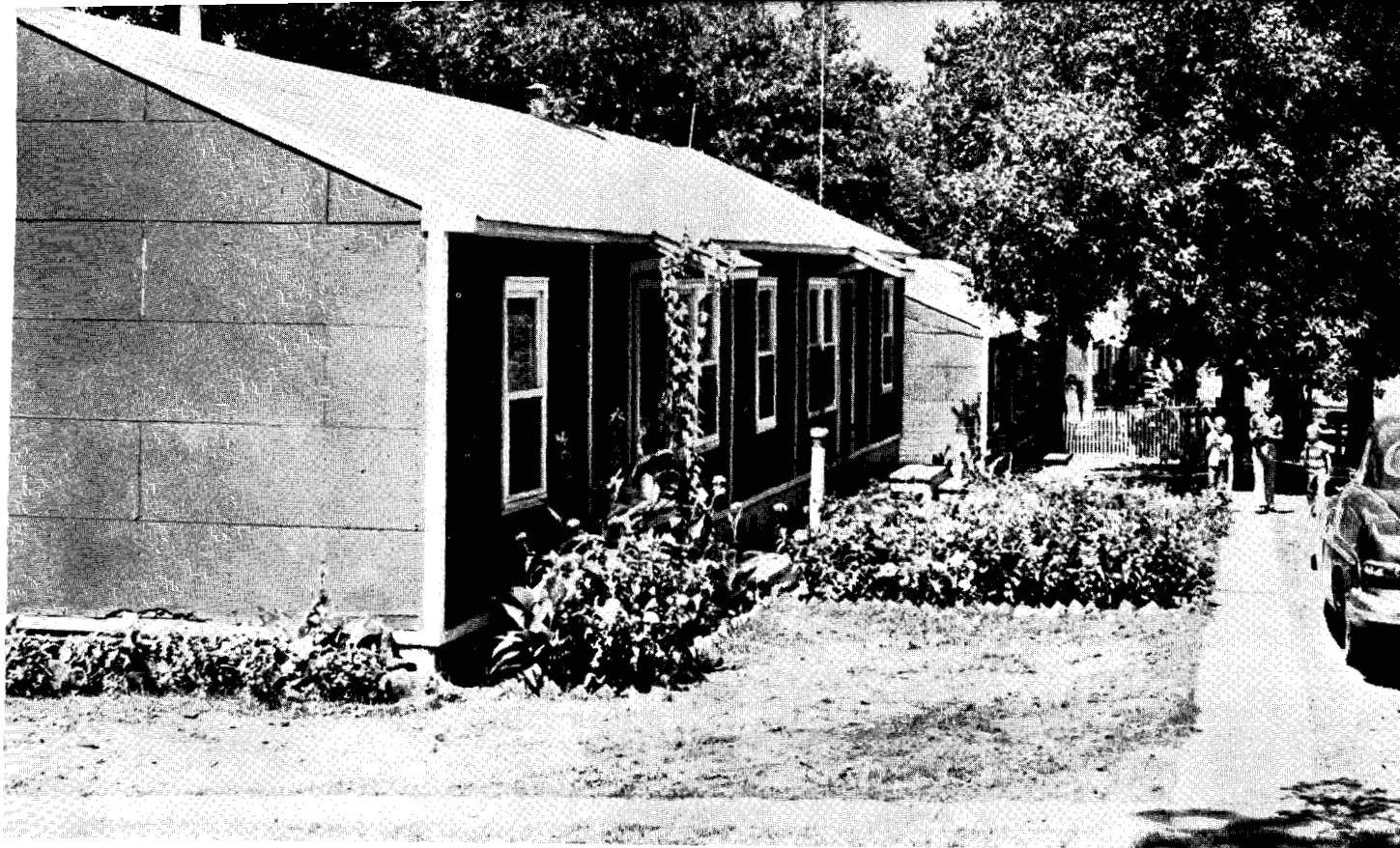

VETERANS' HOUSING



SCIENCE BUILDING

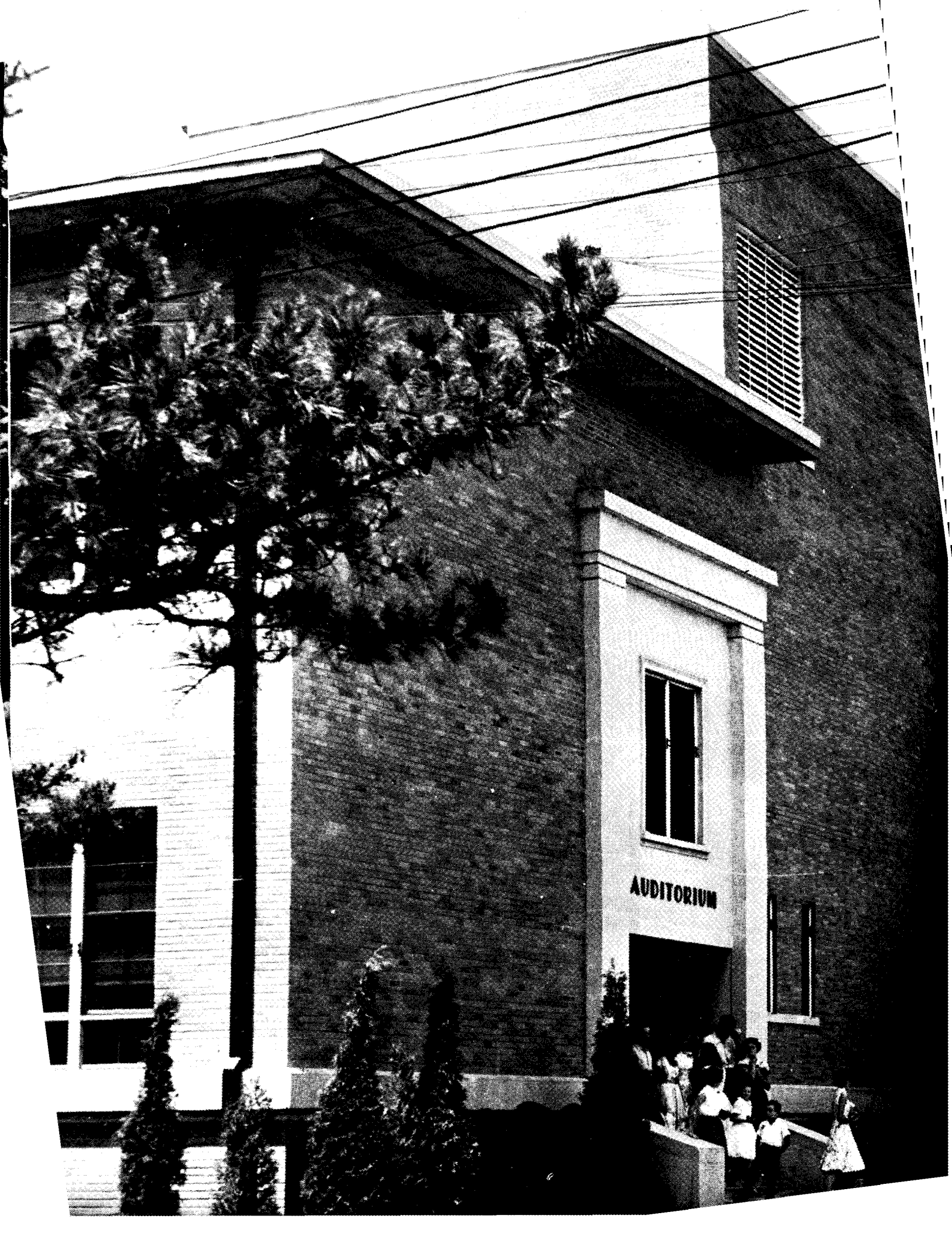

AUDITORIUM

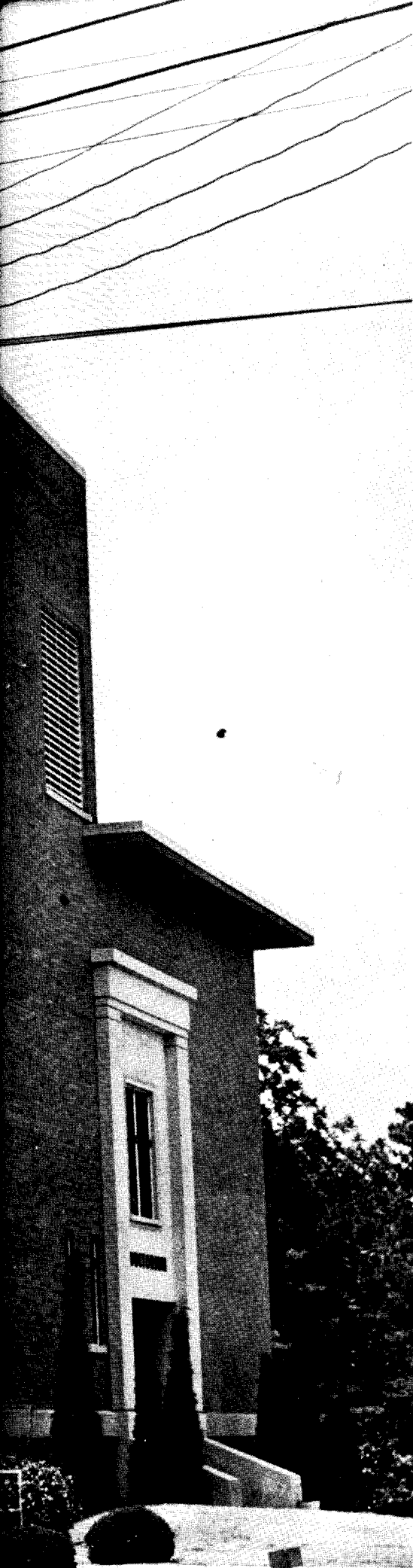

MONTGOMERY AUDITORIUM





ADMINISTRATION BUILDING



CONTENTS

Administration
and Faculty

Around the Campus

Classes

Greeks

Organizations

Publications

Sports

Spotlight



FACULTY AND ADMINISTRATION





PRESIDENT AND MRS. A. E. SHEARER

Wherever he may be—at home, in his office, or off-campus — Dr. Shearer is always the Southeastern president and the college's most devoted supporter. His interest in the students is genuine and his door is always open to them. He would have it no other way. Sharing his enthusiasm for Southeastern and aiding him as a gracious hostess is Mrs. Shearer.

REGENTS



OKLAHOMA STATE REGENTS FOR HIGHER EDUCATION

Front row, left to right: William Dee Little, Ada; John Rogers, Tulsa; Frank Buttram, Oklahoma City; S. A. Bryant, Cushing. Back row: Clee O. Doggett, Cherokee; Tom Sexton, Oklahoma City; Wharton Mathies, Clayton; Dr. Claud Chambers, Seminole; Julius H. Johnston, Lawton; Guy M. Harris, Ardmore; Dr. M. A. Nash, Oklahoma City.

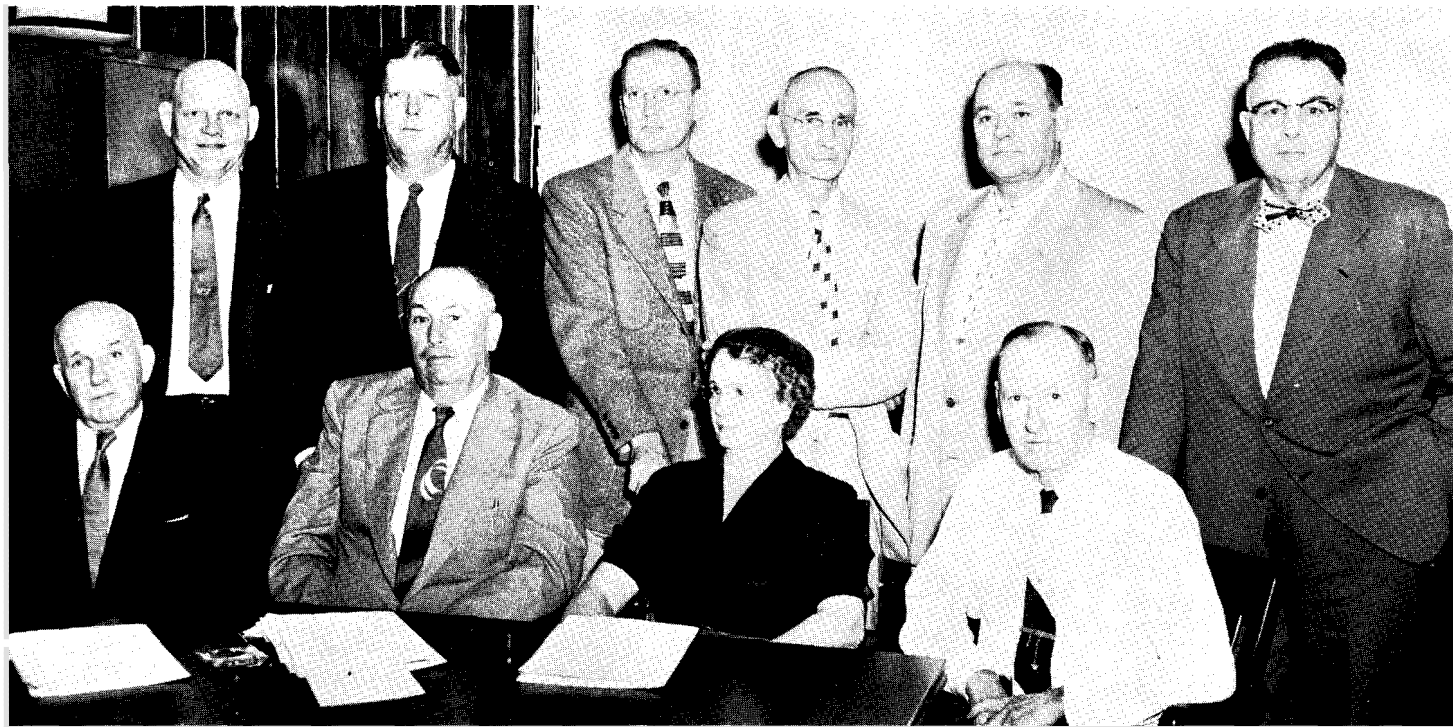

STATE BOARD OF REGENTS OF OKLAHOMA COLLEGES

Front row, left to right: Bert H. Brundage, Thomas; John C. Fisher, Marlow; Mrs. Elizabeth G. Anthis, Muskogee; S. C. Boswell, Ada. Back row: Rector Swearengin, Durant; Joe B. Monroe, Cherokee; Dr. James S. Petty, Guthrie, now replaced by Earl A. Drennan, Oklahoma City; W. T. Doyel, Oklahoma City, now replaced by M. C. Collum, Madill; A. L. Graham, Broken Arrow; and Dr. Oliver Hodge, Oklahoma City.

OFFICERS OF ADMINISTRATION

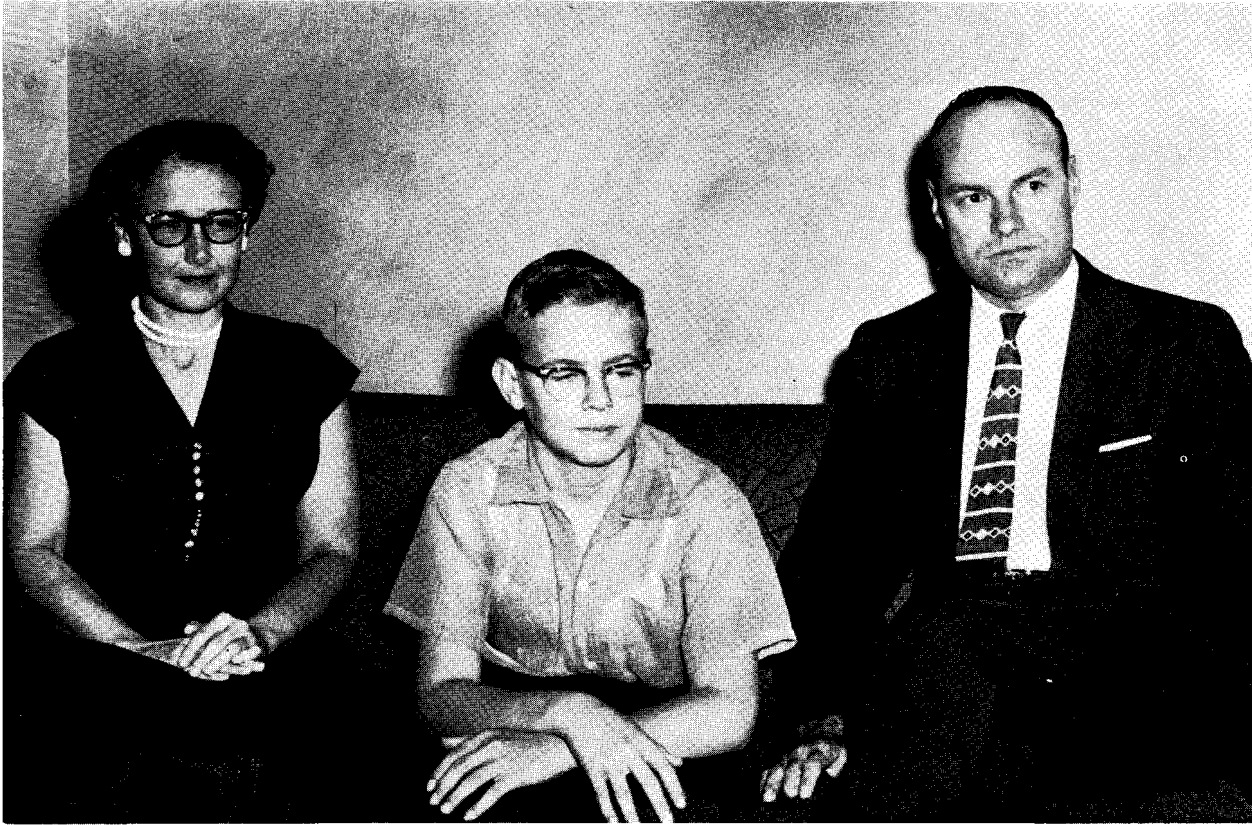

Mrs. Rogers, Jimmy, and Dr. Rogers
JAMES F. ROGERS, *Dean of Instruction*

Effie Montgomery and "Duke"
EFFIE MONTGOMERY, *Dean of Women*



OFFICERS OF ADMINISTRATION



Mrs. Krattiger, Johnny, and Dean Krattiger
JOHN T. KRATTIGER, *Dean of Students*



A. L. POOL, *Director of Teacher Education*

OFFICERS OF ADMINISTRATION

Mrs. Fort and Dr. Marion K. Fort

M. K. FORT, *Director, Fifth-Year Program*

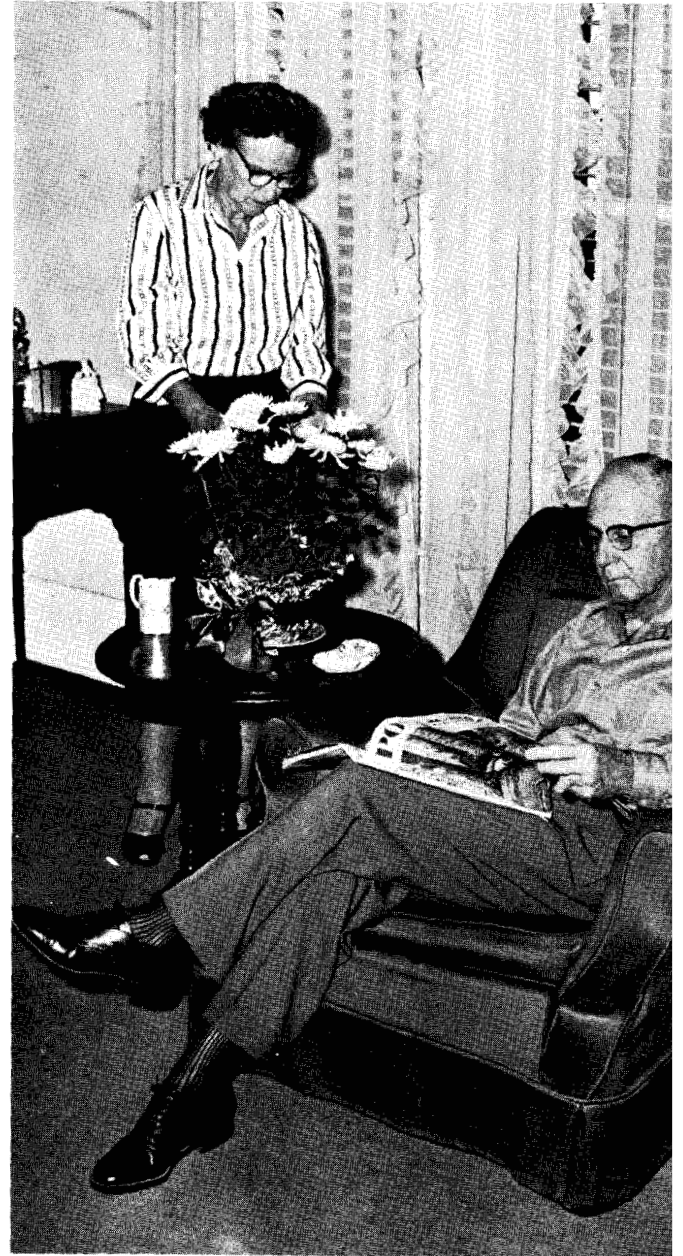
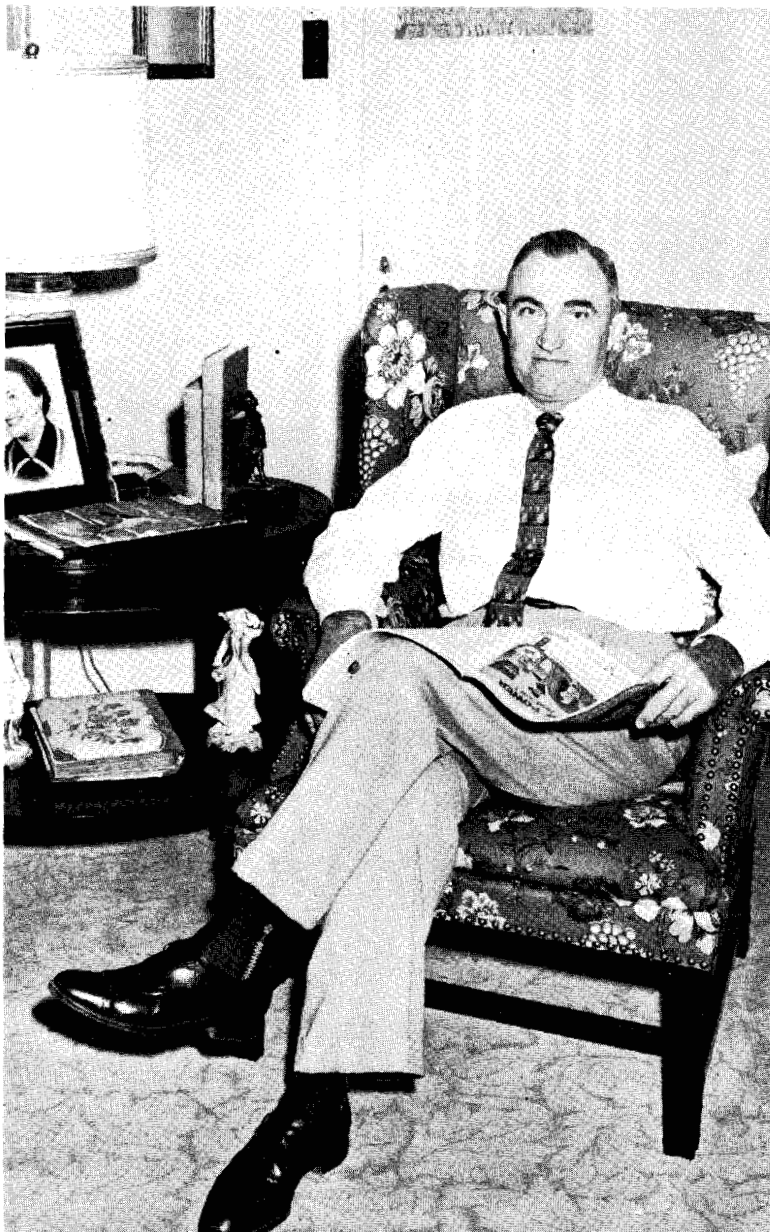

SAM O. POOL

Registrar and Director of Extension

OFFICERS OF ADMINISTRATION

Mrs. Logan and J. W. Logan

J. W. LOGAN, *Business Manager*



Annual Faculty-Student Reception

September 13, 1956



DORIS ANDREWS
Temporary Instructor
English



ROBERT L. AUSLEY
Associate Professor
Business Education

MINNIE BAKER
Associate Professor
Art

KENNETH BAUMGARDNER
Assistant Professor
Music



JAMES BOWERS
Instructor
Physical Education

CLIFFORD B. BROUGHTON
Instructor
Physical Science

MELVIN BROWN
Instructor
Physical Education
Head Football Coach

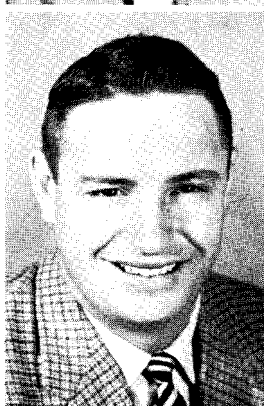

C. C. CARNEY
Assistant Professor
Geography

BERNICE CROCKETT
Professor and College Nurse
Health Education

R. E. CRUDUP
Associate Professor
Education



VIVIAN DOWNS
Associate Professor
Speech

LESLIE DWIGHT
Professor and Head of Department
Mathematics

CLARENCE DYER
Associate Professor
Industrial Arts



R. W. FLEAK
Associate Professor
Education

R. W. FRAZIER
Associate Professor
History and Government



C. B. FRENCH
Professor and Head of Department
Industrial Arts

MARY FRYE
Instructor
Journalism
Director Publications and Publicity

FLOY PERKINSON GATES
Professor and Head of Department
English



JACK N. GREEN
Assistant Professor
Business Education
Director, Drivers' Education

VESTA GREEN
Associate Professor
Education

E. M. HAGGARD
Professor and Head of Department
Foreign Languages

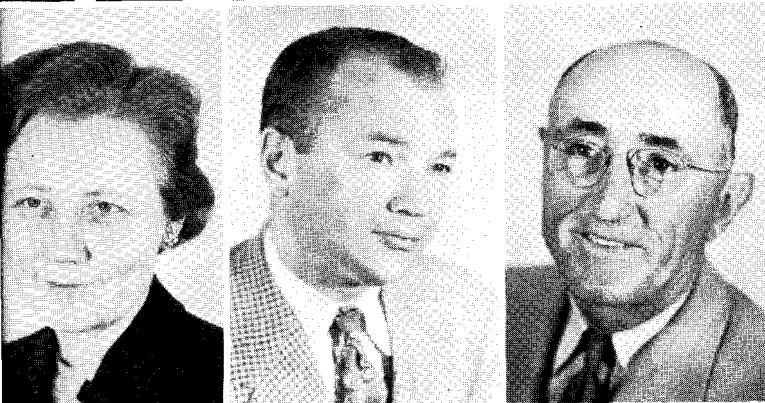

LINNIE RUTH HALL
Professor
Business Education

PATRICK HALLEY
Assistant Professor
History

R. W. HARKEY
Assistant Professor
Mathematics



RUTH HATCHETT
Assistant Professor
English

JOHN HUNZIKER
Professor
History

CLYDE JACKSON
Associate Professor
Education
Vet. Coordinator
and Director Visual Education



LOUIS G. JOHNSON
Assistant Professor
History

EARL KILPATRICK
Assistant Professor
Biology

DOROTHY LEAKE
Professor and Head of Department
Biology

LUCY LEONARD
Associate Professor and Head of Department
Home Economics



SALLY LEONARD
Associate Professor
Education

CARL McCOY
Assistant Professor
Business Education

JAKE McCOY
Instructor
Industrial Arts

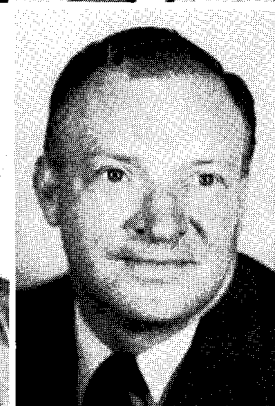

ELIZABETH McKINNEY
Associate Professor
Education

JAMES D. MORRISON
Professor and Head of Department
Social Science

L. MARSHALL NAGLE
Assistant Professor
Education

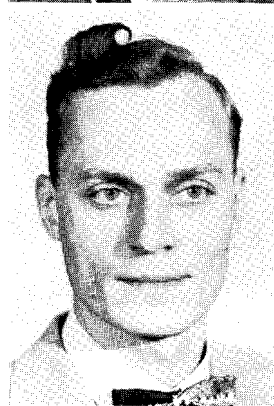

OLIVER OBERLANDER
Instructor
Industrial Arts

H. L. PALMER
Professor and Head of Department
Business Education

RAYMOND PILLER
Acting Librarian

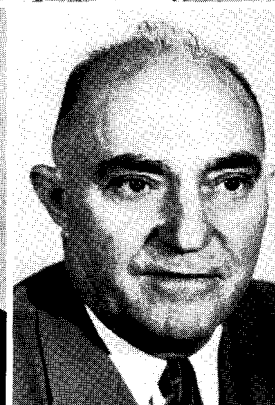

A. L. POOL
Professor
Education

JOHN L. PROPS
Professor and Head of Department
Physical Science

MILDRED RILING
Associate Professor
English



HOWARD H. RYE
Associate Professor and Head of Department
Music

ANNE SEMPLE
Associate Professor
Education

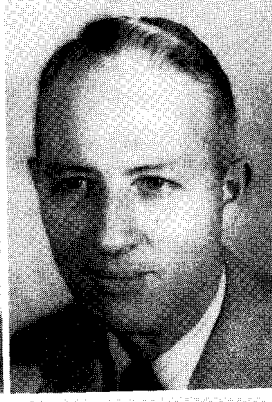

MARION SEVERANCE
Associate Professor
Education

WAYNE H. SILVER
Professor
Biology

EUGENE E. SLAUGHTER
Professor
English



MARY F. SLAWSON
Instructor
Music

DAVE STEVENS
Associate Professor
Geography

MADELINE STEVENS
Assistant Professor
Art



ERNEST STURCH
Assistant Professor
Physical Science

BLOOMER SULLIVAN
Professor and Head of Department
Physical Education
Director of Athletics

C. B. TRAMMELL
Professor
Education

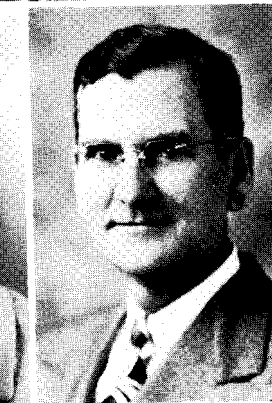
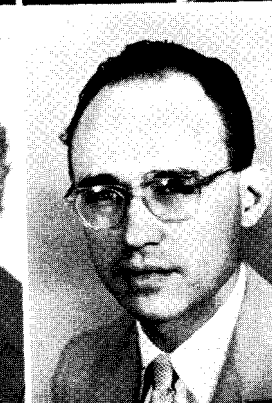

BERTHA MAE TREADAWAY
Associate Professor
Physical Education

ERNEST TRUMBLE
Assistant Professor
Music

W. H. UNDERWOOD
Associate Professor
Economics and Government

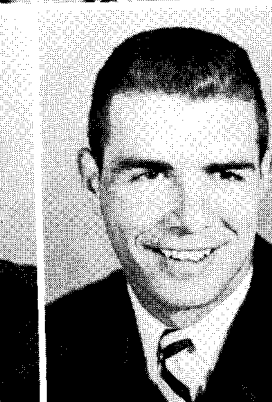
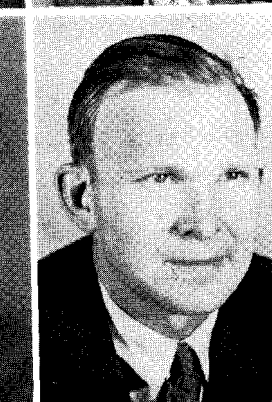

HAZEL VINCENT
Associate Professor
Home Economics

JAMES WEAVER
Assistant Professor
Industrial Arts

JOHN WEDER
Assistant Football Coach
Instructor
Physical Education

FACULTY

ALVIN WHITE
Assistant Professor
Industrial Arts

JOHN REX WIER
Assistant Professor and Head of Department
Speech

MILDRED WILLIAMS
Assistant Librarian



W. W. WILSON
Assistant Professor
History

ISABEL WORK
Professor
Latin



Mr. and Mrs. R. W. Fleak, left, are both active in youth circles. Mr. Fleak is professor of sociology and has a law degree.



Dr. Marion Severance, Southeastern's newest "doctor," has been interested in children's readers from the time her father, the late A. L. Severance, chose textbooks as part of his duties as Durant's first school board chairman.



Virginia Fisher, Secretary to the President and Placement director.



Juanita Ragan Crowley and Cathryn Wright, Business Office Clerks.



Billie Easter, Secretary to the Dean.



Grace Sullivan, Secretary to the Veterans' Co-ordinator.



Wanda Michael and Blanche Snow, Business Office Clerks.



Mildred Ruth Trammell, Secretary to the Registrar.



MRS. LOLA "MA" NELSON
Housemother
Shearer Hall



EUNICE "AUNT MARY" AARON
Hostess
Hallie McKinney Hall



KATHLEEN MEADOWS
Dietitian

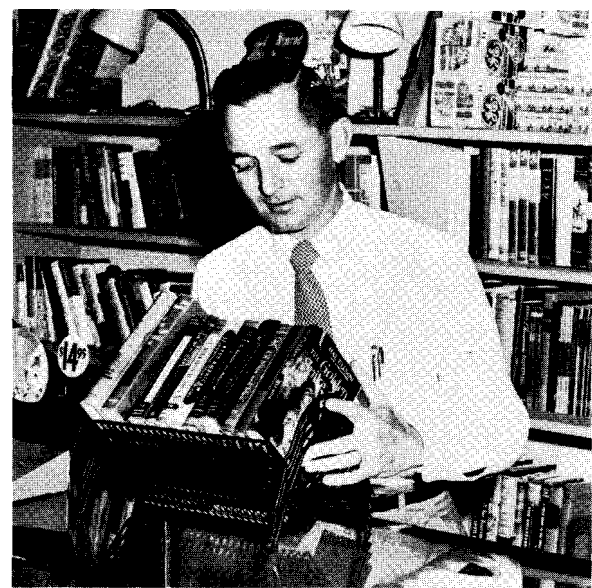

JIM HAYS
Manager
Book Exchange and Coffee Shop



JOY McBRAYER
Assistant Hostess
Hallie McKinney Hall



CECIL MONTGOMERY
Postmistress
Station "A"

PUBLICATIONS

SOUTHEASTERN STATE COLLEGE
ANNOUNCEMENTS
1936 - 1937
DURANT
OKLAHOMA

SOUTHEASTERN
STATE
COLLEGE
DURANT
OKLAHOMA

The Savage

The Southeastern

OFFICIAL ORGAN SOUTHEASTERN STATE COLLEGE
DURANT, OKLA., WEDNESDAY, SEPTEMBER 22, 1936

First Week Of School Shows Gain Over Last Year's Big Enrollment

New Teachers Join College Music Staff

Yearbooks Go On Sale



Industrial Arts Ad...
Oberlander To S...
Prof



Sandra Mobley



Guy Hooper

STAFF

Sandra Mobley
Editor

Guy Hooper
Assistant Editor

Kenneth Burnett
Business Manager

Kathryn West
Feature Editor

Wayne Hampton
Photographer

Jim Taylor and
Jim Richardson
sports

Mary M. Frye
Advisor



Wayne Hampton



Lucille Butler and Ben Walker

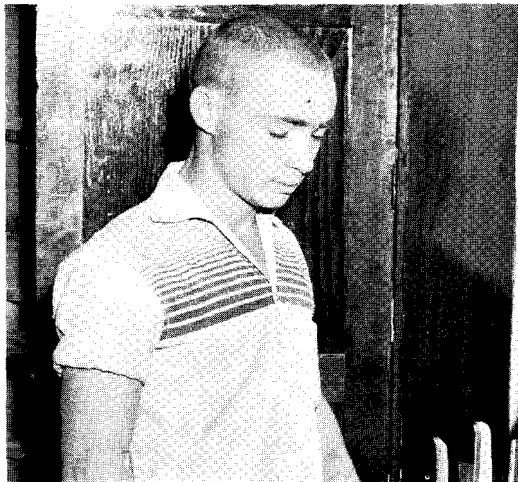

Kenneth Burnett and La Von Lewis



Sandra Mobley, Kathryn West and Guy Hooper.



Mary M. Frye, *Advisor*



Dan Batchelor and Johnette Lawrence, *Reporters*



Pulling proofs



George Bird, *cartoonist*, and Edith Reidt, *Circulation*

THE SAVAGE



Gloria Kitch and Bill Gibbins



Harvis Rhoden

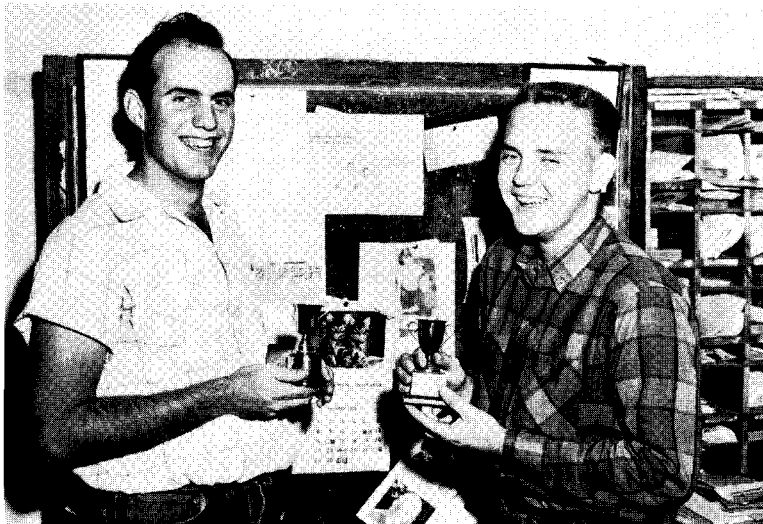

Jim Richardson and Jim Taylor

1956-57 ANNUAL STAFF

William Gibbins	<i>Editor</i>
Harvis Rhoden	<i>Business Manager</i>
Jim Taylor and Jim Richardson	<i>Sports</i>
Gloria Kitch	<i>Greeks</i>
Laura Corder	<i>Assistant Business Manager</i>
Buddy Bostic	<i>Organizations</i>
James Weaver and Wayne Hampton	<i>Photographers</i>
Mary Frye	<i>Advisor</i>



Buddy Bostic



Laura Corder



Bascom Melson, yearbook artist, works on a poster.

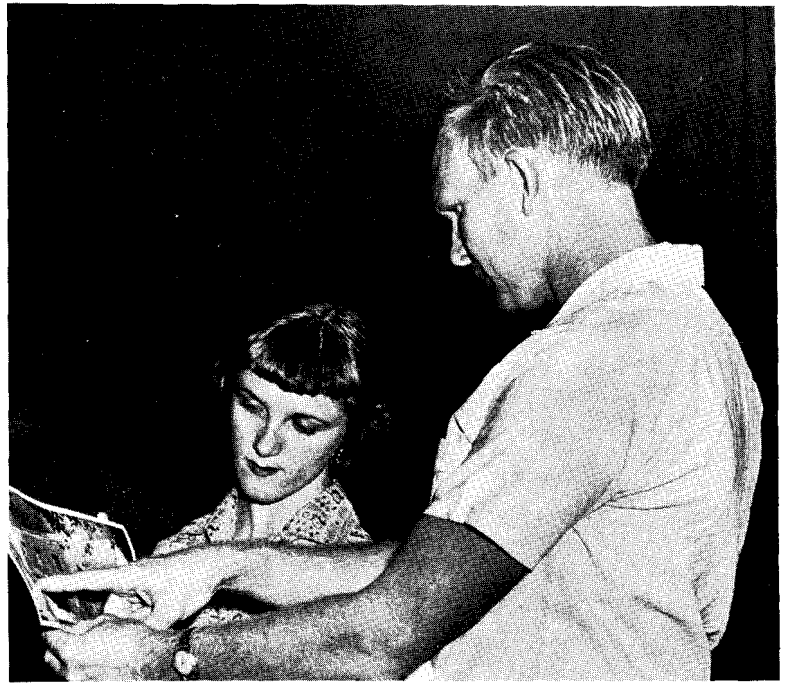

James Weaver, who takes pictures and shows others how to take them, points out a flaw.



Serious business for three Southeastern reporters.

CLASSES

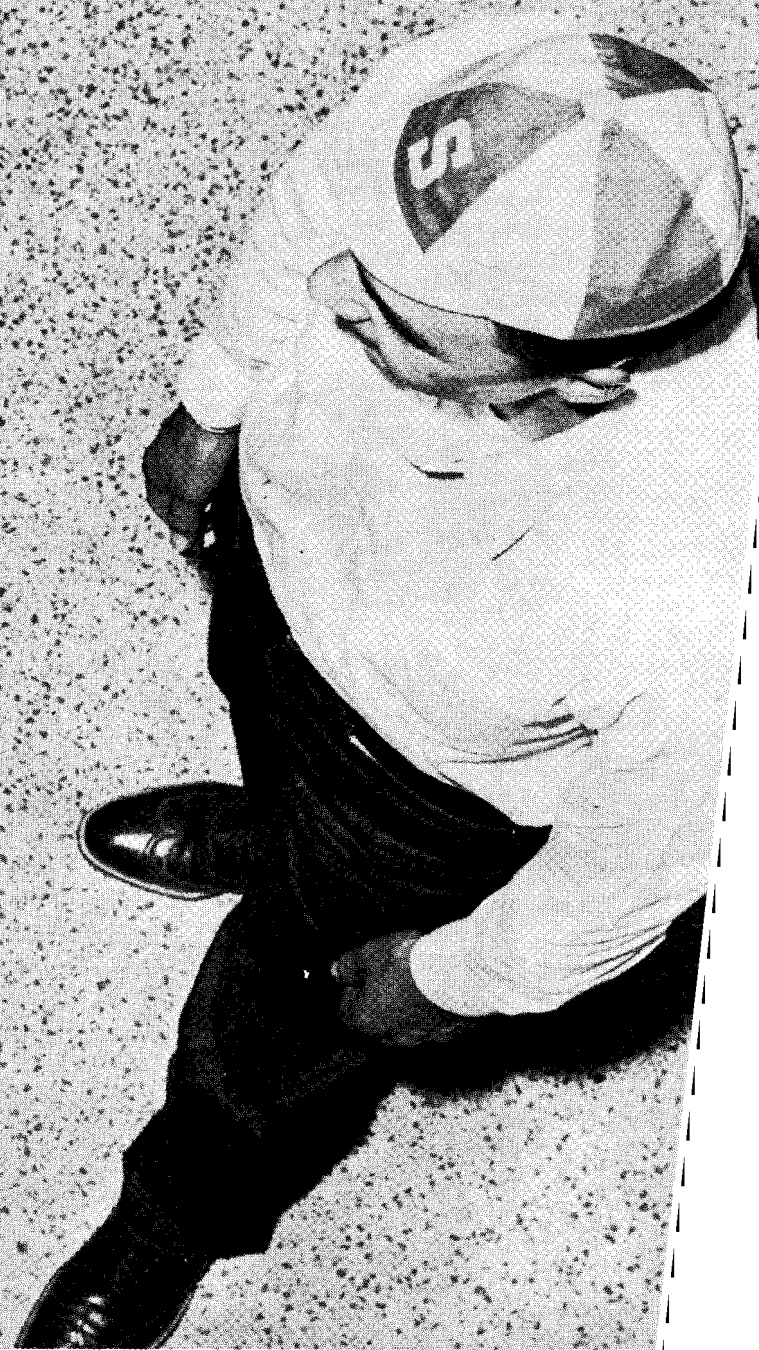

SENIOR CLASS

SENIOR CLASS OFFICERS

HORMAN VILLARREAL *President*
JANE BURWELL *Vice President*
JULIA WHEELER *Secretary-Treasurer*
SHIRLEY STENHOUSE *Reporter*
DR. SALLY LEONARD and
EARL KILPATRICK *Sponsors*

President Hornnan Villarreal and Julia Wheeler admire the caps and gowns worn by Shirley Stenhouse and Jane Burwell.



Earl Kilpatrick, co-sponsor, examines a display on cellular growth. He is assistant professor of biology.

Dr. Sally Leonard, below, is an avid senior supp





PHIL BILES. . . Ardmore
Elementary
 ROBBYE BLACKBURN. . . McAlester
Elementary
 BILL BLAKEMORE . . . Kingston
General Business
 JACOB BLANKENSHIP . . . Denison, Texas
Mathematics



CHESTER BLEWETT . . . Antwerp, Belgium
French
 JACOB BOHANNAN . . . Broken Bow
Music
 KATHRYN BOULWARE . . . Durant
Chemistry
 J. H. BOWMAN. . . Weleetka
Social Studies

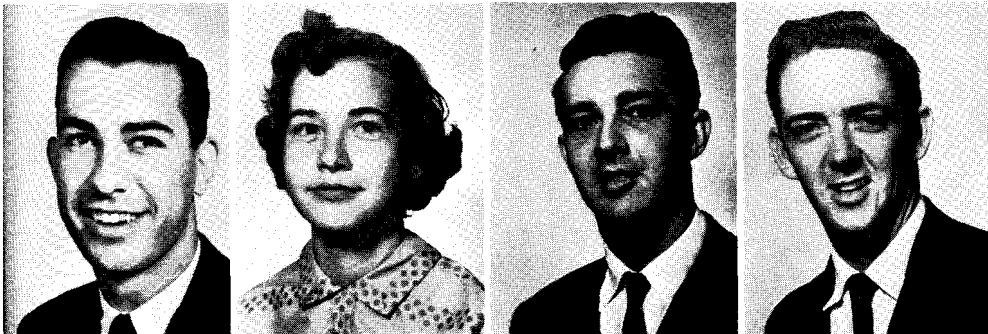

ELMER BROWN. . . Talihina
Biology
 JANE BURWELL . . . Rufe
Business Education
 L'ROY CAMPBELL. . . Durant
General Business
 ODELL CARPENTER. . . Stringtown
Social Studies



EARLYNN CARTWRIGHT . . . Colbert
Business Education
 GERALDINE CASTLEBERRY.. . Achille
Business Education
 FRANCES CHOATE . . . Bennington
Home Economics
 KENNETH COLVIN . . . Cache
Chemistry



BETTY JO COOPER. . . Durant
Elementary
 LAURA CORDER. . . Durant
English
 BOB CREEL. . . Fox
Physical Education
 JERRY CRENSHAW . . . Denison, Texas
Social Studies



CLYDE DANIEL. . . Bennington
History
 JAMES DAVIS. . . Durant
Geography
 JAY DAVIS. . . McAlester
Business Education
 HUMBERTO DE LA VEGA . . . Mexico City
Mathematics

AMILL DEILINGER . . . Albany
Elementary
 BETTY . . . Harris
Elementary
 ARREI DEW(. . . Durant
Industrial Arts
 RAY DODD . . . Milburn
Social Studies



TOMMY DONATHAN . . . Wister
Industrial Arts
 ALBERTA DONICA . . . Nashoba
Elementary
 GLORIA DOWNS . . . Durant
Math
 TROY DRIVER . . . Bowlegs
Physical Education



TRUMAN EARLES . . . Maysville
General Business
 ALTON ELLIS . . . Caddo
Industrial Arts
 JAMES ENGLAND . . . Antlers
Business
 RITA ESPINOZA . . . Durant
Physical Education



JOYE EVANS . . . Durant
Business Education
 SCOTT EVANS . . . Sherman, Texas
Industrial Arts
 WAYNE EVANS . . . Sherman, Texas
Industrial Arts
 DON FARRIS . . . Savanna
Physical Education



MELVIN FENLEY . . . Valliant
Elementary
 FRANK FIETZ . . . Ryan
General Business
 HOSS FITZGERALD . . . Atoka
Biology
 LETHA JO FLY . . . Hugo
Elementary



ROBERT FOOTE . . . Durant
Mathematics
 BOB FORD . . . Howe
Elementary
 CHARLES FORTNER . . . Durant
Business Education
 TAYLOR FULLER . . . Denison, Texas
Industrial Arts

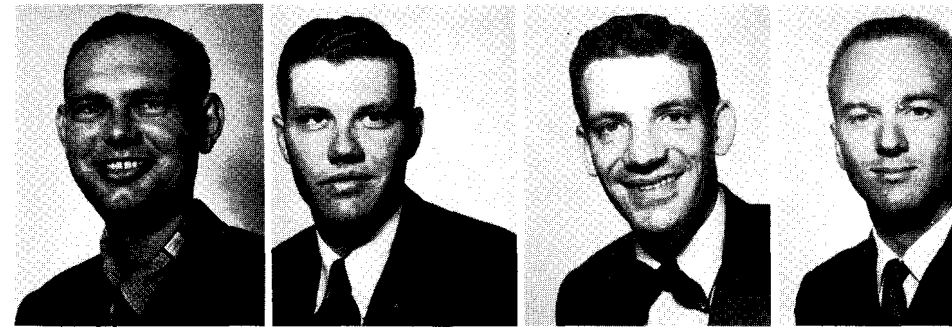



SHIRLEY GETER . . . Durant
Business Educatioiz
 BILL GIBBINS . . . Quinton
English
 LYNN GIBSON . . . Haileyville
Industrial Arts
 BILL GIBSON. . . Ardmore
Business Education

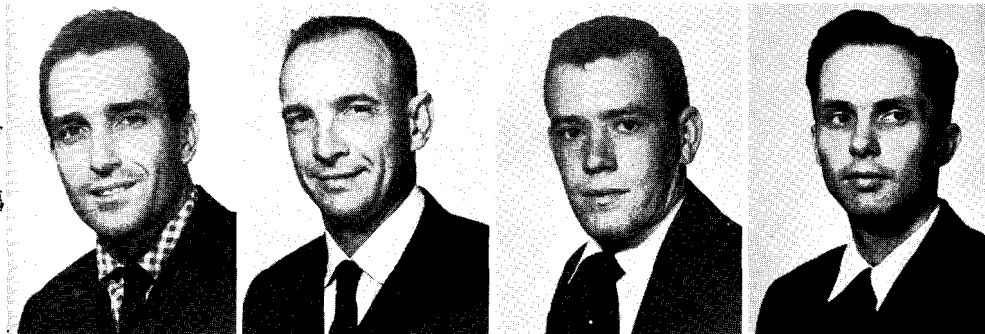

DALTON GILBERT. . . Durant
Social Studies
 C. C. GILLESPIE . . . Red Oak
Physical Education
 DELL GLOVER. . . Atoka
Mathematics
 LEVERETT GOLDEN . . . Dallas, Texas
Mathematics

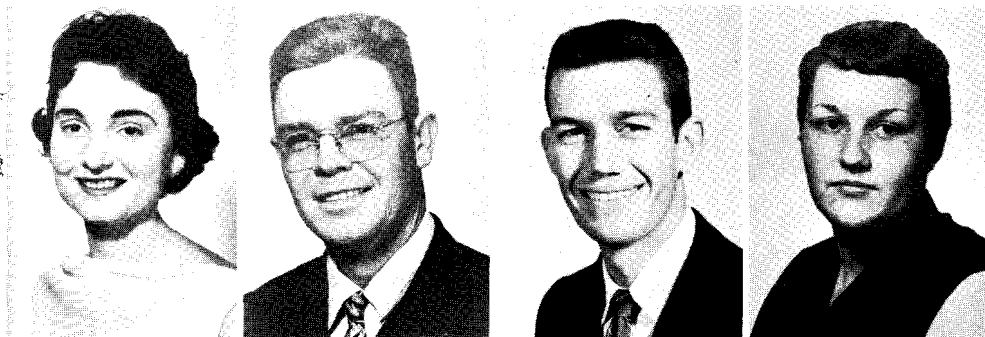

DARLA GOSSETT . . . Durant
Business Education
 EARL GRAY. . . Kingston
History
 JIM GREEN. . . Temple
General Business
 PATSY GROVES. . . Durant
Home Economics



ROBERT GUY. . . Denison, Texas
Music
 EDNA HAGGARD. . . Bokchito
Elementary
 DUANE HAMMER. . . Broken Bow
Business Education
 WAYNE HAMPTON . . . Battiest
Industrial Arts

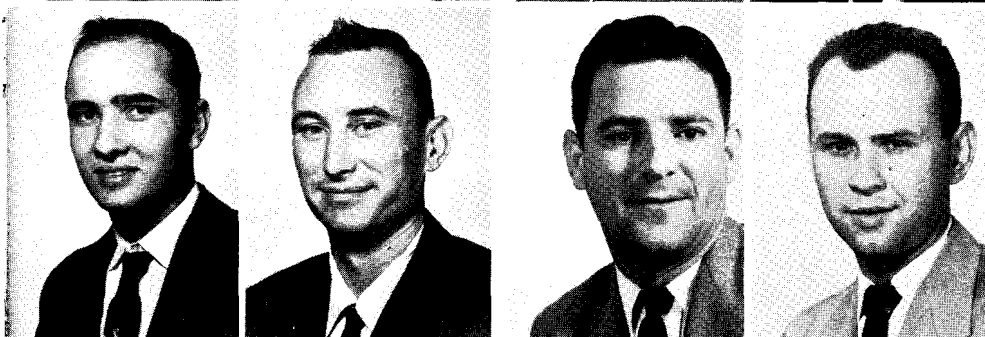

SAMUEL HANKEY. . . Cobb
Mathematics
 JAMES HARPER. . . Cobb
Industrial Arts
 BILLY BOB HARRIS. . . Caddo
Industrial Arts
 DAVID HARRIS . . . Calera
General Business



BRYAN HARRISON. . . Ardmore
Biology
 JOE HASS . . . Durant
Socinl Studies
 T. D. HENDERSON . . . Bokchito
Social Studies
 IRENE HODGES . . . Durant
Elementary

JOE HOLLINGSWORTH . . . Denison, Texas

General Business

LYNN HOLMAN . . . Temple

Natural Science

ALENE HOLMES . . . Howe

Elementary

GAYLE HOOPER . . . Ringling

Elementary

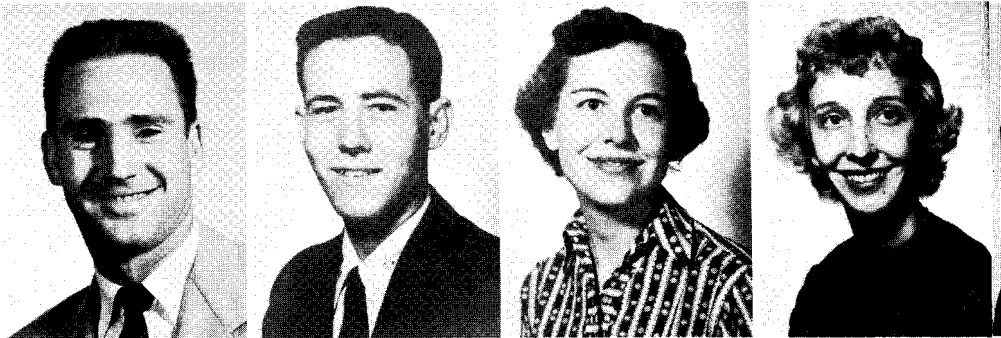

WAYNE HOPKINS . . . Poteau

Industrial Arts

CHARLES HOWARD . . . Durant

General Business

JOE HUGHSTON . . . Valliant

Physical Education

JO ANN HUTTON . . . Durant

General Business

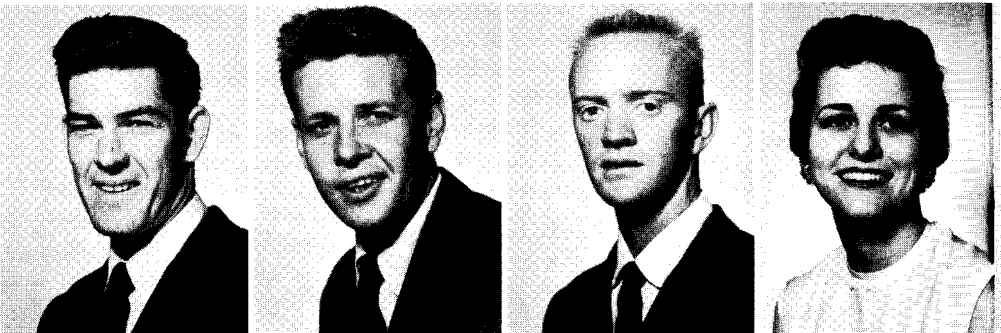

TRAVIS HYDE . . . Durant

Business Education

CAROLE JENKS . . . Durant

Elementary

PAUL JENNINGS . . . Denison, Texas

History

CLYDE JESSIE . . . Broken Bow

Physical Education

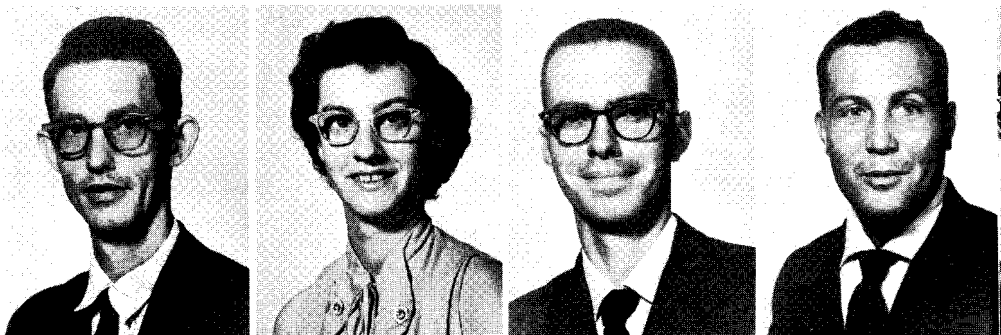

JAMES JOHNSON . . . Ft. Towson

History

JERRY JONES . . . Denison, Texas

General Business

JOHN KELLY . . . Denison, Texas

Industrial Arts

KELSIE KEMP . . . Clebit

Industrial Arts



RICHARD KIRK . . . Stringtown

History

CHRIS KITCHENS . . . Red Oak

History

HARRY LANDER . . . Dallas, Texas

History

SIDNEY LANE . . . Haworth

Elementary



W. D. LARGIN . . . Frederick

Industrial Arts

FRANKLIN LAWRENCE . . . Wilburton

Elementary

JOHNETTE LAWRENCE . . . Hugo

Elementary

MARY SUE LESTER . . . Soper

Home Economics





ROY LEWIS. Ardmore
Business Education
 BILL LONGEST . . . Ringling
Business Education
 J. W. LOUDERMILK . . . Tulsa
Physical Education
 DOUGLAS LOVE. . . Achille
History



NOEMI LUNA . . . Taft, Texas
Elementary
 MARGARET McANULTY . . . Atoka
Biology
 ANN McDONALD . . . Tuskahoma
Home Economics
 EUGENE McKENZIE . . . Council Bluffs, Iowa
Art



SUE McKINNEY . . . Madill
Elementary
 DONALD MARTIN. . . Idabel
Instrumental Music
 LEROY MASON. . . Lawton
Social Studies
 PHYLLIS MEEK. . . Panama
English



AASCOM MELSON . . . Idabel
Art
 DAVID MICHAEL. . . Marietta
History
 JAMES MILLER. . . Caddo
Elementary
 KAY MILLER. . . Pottsboro, Texas
Business Eduiation



ROBERT MILLICAN . . . Ardmore
Chemistry
 JAMES MITCHELL. . . Martha
Physical Education
 SANDRA MOBLEY . . . Hugo
Business Eduction
 CHARLES MOORE. . . Durant
Social Studies



EUNICE MOORE. . . McAlester
Biology
 BERVA MORRIS . . . Battiest
Elementary Education
 D. C. MORRISON. . . Denison, Texas
Industrial Arts
 ESTHER MOTLEY. . . Savanna
Elementary

LOXLA COCKRELL MOXLEY . . . Eagletown
Business Education
 RONDELL MULLINS . . . Healdton
Elementary
 JAMES MURCHISON . . . Wilburton
Industrial Arts
 BOBBY NEAFUS . . . Madill
Industrial Arts



JACK NEWMAN . . . Denison, Texas
General Business
 DONALD NICHOLS. . . Pittsburg
Industrial Arts
 HAROLD NIKSCH . . . Durant
Industrial Arts
 JACK NOBLE. . . Ft. Towson
Social Studies

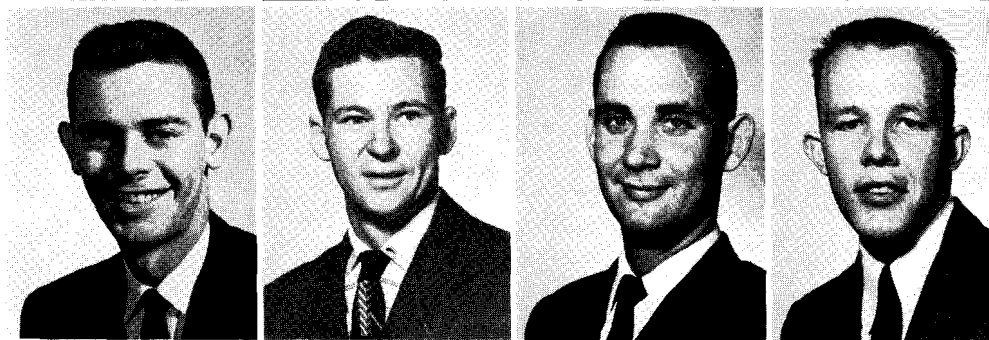

SELBERT NORBURY . . . Talihina
Business Education
 JOEL ODOM . . . Hitchita
Natural Science
 LEO PAGE . . . Marietta
Physical Education
 MARY PARK. . . Durant
Elementary

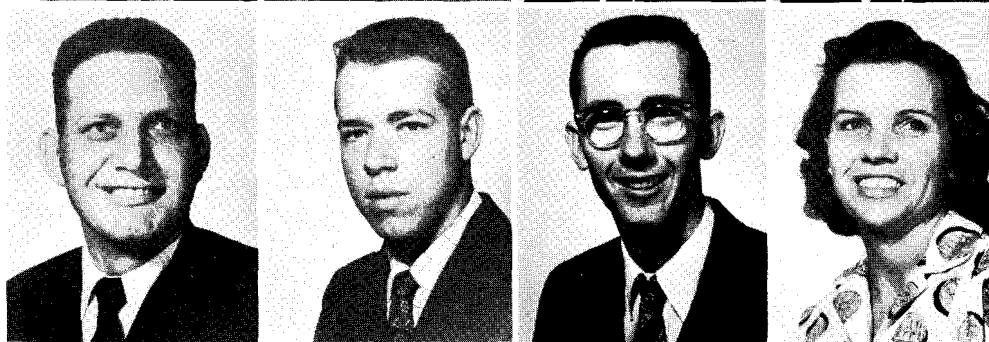

BOB PARKER. . . Sherman, Texas
General Business
 HARRY PEARCE . . . Madill
Natural Science
 DORIS PEKKINS . . . McAlester
Elementary
 CHARLES PERRY. . . Colbert
Business Education



MAXINE PERRY . . . Colbert
Business Education
 WILLIAM PHILLIPS . . . Denison, Texas
History
 GEORGE PHILPOT . . . Boswell
History
 FRANCINE PORTER . . . Durant
Art



ODELL PYRUM . . . Wilson
Industrial Arts
 WANDA PYRUM . . . Durant
Elementary Education
 ALMA RAGAN . . . Indianola
Elementary Education
 HOWARD RAINWATER. . . Durant
Elementary Education



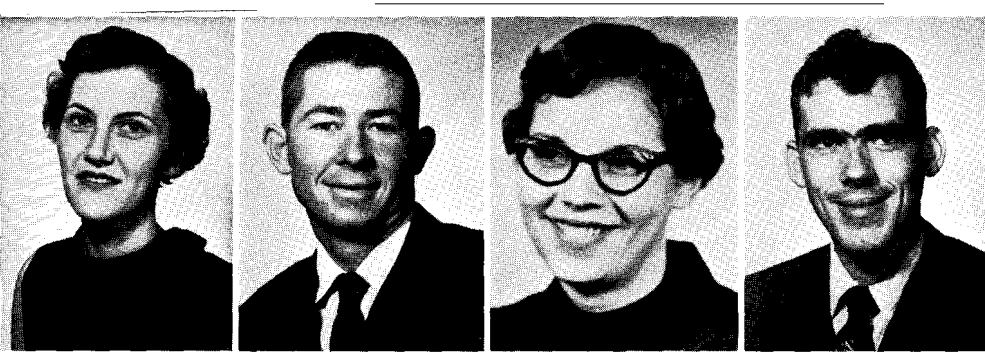

CAROL RAY . . . Idabel
Elementary
 JOE REID . . . Kingston
Industrial Arts
 EDITH RIEDT . . . Hartshorne
Elementary
 FRANK RICKARD . . . Ryan
Music



CAROL ROBERTS . . . Durant
Mathematics
 A. W. ROBINSON . . . Durant
Sociology
 JAMES ROE . . . Hartshorne
Industrial Arts
 WYDEMAN SANDERS . . . Checotah
Physical Education



NAN SCOTT . . . Heavener
Elementary
 BYRON SEARLES . . . Cameron
Industrial Arts
 ALMA SHINN . . . Burneyville
Business Education
 HOWARD SLATEN . . . Silo
Mathematics



ERNEST SMITH . . . Caddo
Social Studies
 MARY LYNN SMITH . . . Broken Bow
Art
 MARY SOLIZ . . . Corpus Christi, Texas
Speech
 JAMES SORRELS . . . Durant
Business Education



JAMES SPIVEY . . . Bray
Industrial Arts
 SHIRLEY STENHOUSE . . . Atoka
Elementary
 WANDA STILLEY . . . Mannsville
Business
 JO ELLA SUDDRETH . . . Atoka
Elementary



GAL SWEENEY . . . Calera
Mathematics
 ROY THOM . . . Stringtown
Social Studies
 KENNETH I . . . Ft. Towson
Industrial Arts
 AARON NSEN . . . it
Music

RUBY TRAMMELL . . . Bennington
Honie Economics
 WINONA TROUT . . . Durant
Business Education
 DONALD TURNER . . . Mud Creek
Business
 PARTHENA URQUEHART . . . Eufaula
Elementary



TOM VAUGHAN . . . Durant
Geography
 DOSSIE VICK . . . Denison, Texas
Economics
 HORMAN VILLARREAL . . . Merccdes, Texas
Economics
 DARVIN WADSWORTH . . . Henrietta
Business Education

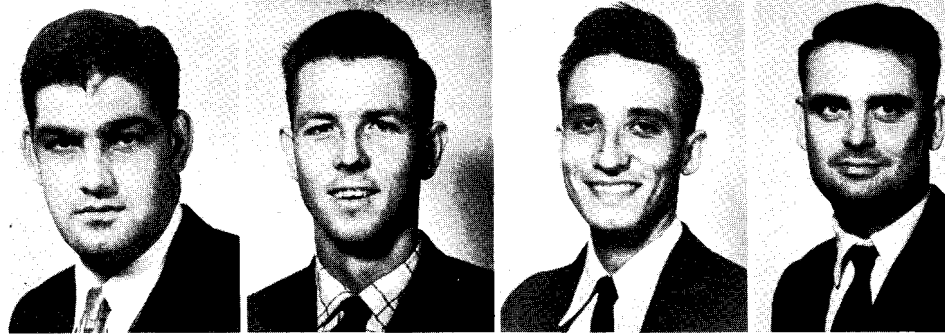

FRAN WALLACE . . . Durant
Sociology
 DENVER WATKINS . . . Madill
Industrial Arts
 BETTYE WATSON . . . Hcaldton
Home Economics
 HASKELL WATSON . . . Boswell
Mathematics



CHARLES WHEELER . . . Mangum
Physical Education
 JULIA WHEELER . . . Madill
Biology
 DELORIS WHITE . . . Durant
Home Economics
 ARTIE WHITWORTH . . . Durant
Mathematics

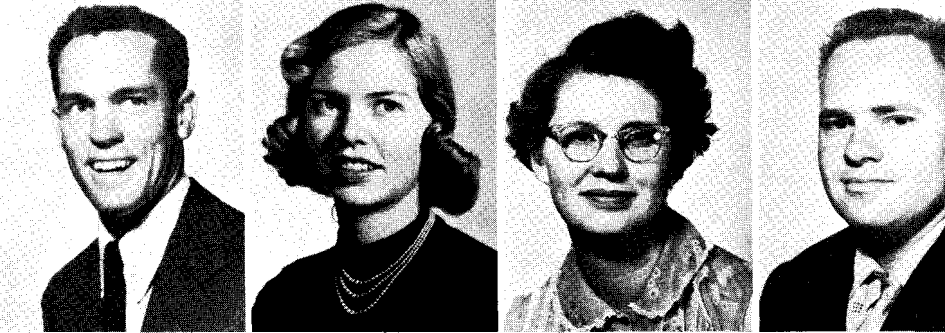

JOYCE WILLIAMS . . . McAlester
E'ementary
 DARLA WILSON . . . Blue
Business Education
 LOYCE WILSON . . . Boswell
History
 NADINE WILSON . . . Durant
Elementary



SPECIAL STUDENTS

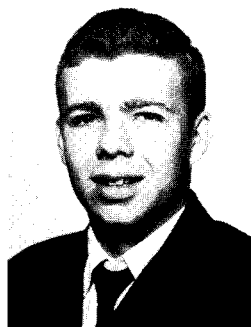
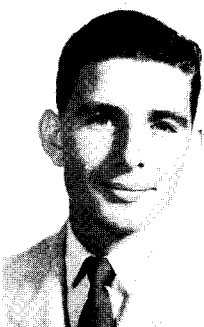

VETA BROWN . . . Durant
 GEORGIA BRUNER . . . Hugo
 WALTER CARENDER . . . Woodville
 NORMAN CLARK . . . Pauls Valley



JUNE DWIGHT . . . Durant
 KAORU EARLES . . . Durant
 JUNE EDGAR . . . Little City
 MARY JANE GALLAWAY . . . Durant

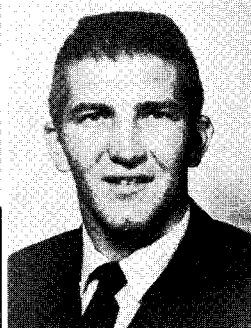
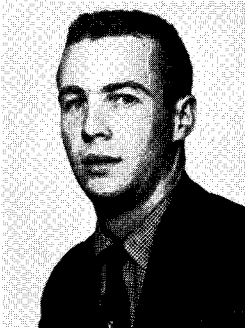
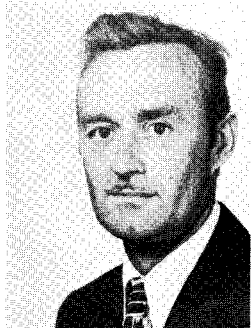
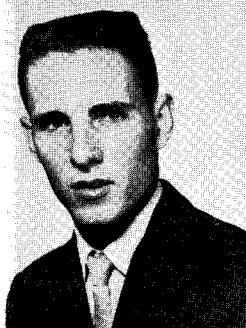

WALTER GRIFFITH . . . Hugo
 PETER HILKAITIS . . . Bokchito
 WALTER INNES . . . Sun Valley, Idaho
 CHESTER KEELER . . . Scranton, Pa.

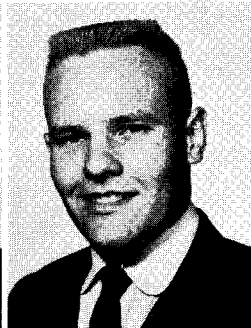
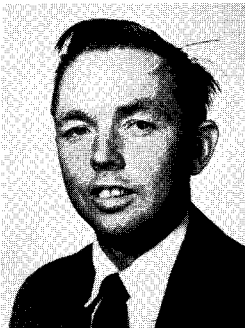

DORENE LENVILLE . . . Durant
 JEAN MAGGARD . . . Denison, Texas
 ROBERT MAYFIELD . . . Idabel
 D. E. MILLER . . . Ardmore



BARTON NORRISS . . . Quinton
FRANCES OWEN . . . Durant
FREDA ROGERS . . . Durant
ELMER SMATHERS . . . Denison, Texas

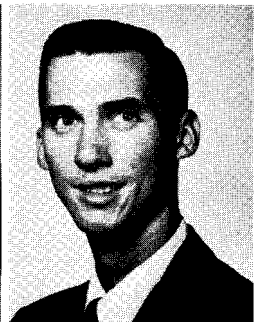

ELAINE SULLIVAN . . . Bokchito
LYMAN THOMAS . . . Durant
BILL WADE . . . Boswell
WILLIAM WRIGHT, . . Denison, Texas

JUNIOR CLASS



OFFICERS

DON AWTREY *President*
JERRY MAUPIN *Vice President*
ALMA RAGAN *Secretary-Treasurer*
NANCY RATCLIFF *Reporter*
LUCY LEONARD and
R. W. FLEAK *Sponsors*





A person who believes in frequent testing is R. W. Fleak. He is Associate Professor of Education.



Lucy Leonard believes in good grooming, lovely homes, and nutritious foods. She is Head of the Department of Home Economics.

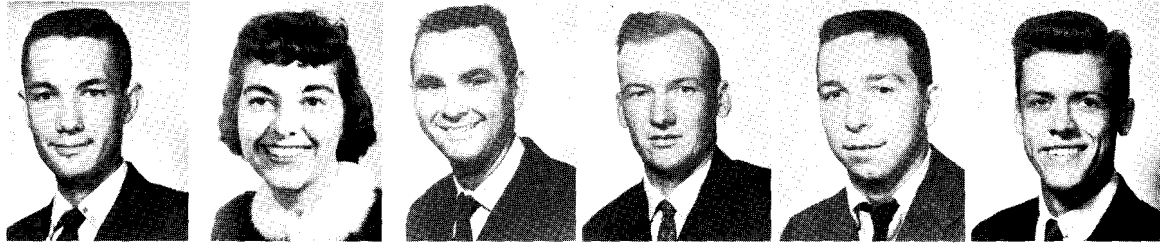

ROBERT ABBOTT . . . Durant
 GWEN ARP . . . Cancy
 DON AWTREY . . . Ardmore
 DARREL HATES . . . Denison, Texas
 BOB BAYNE . . . Indianola, Pa.
 KENNETH BLAIR . . . Durant

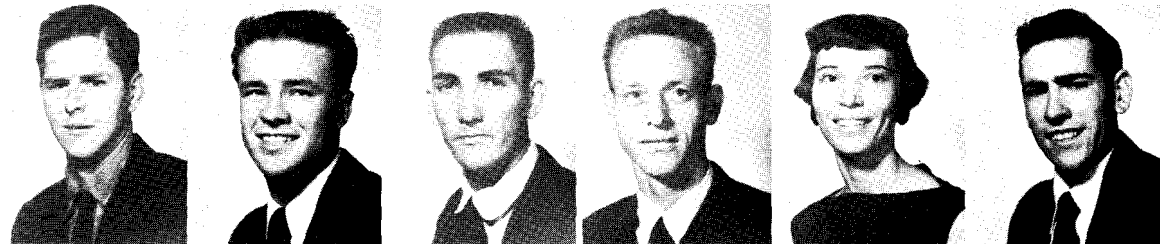

ANDREW BOULLYARE . . . Durant
 RICHARD BREWER . . . Denison, Tex.
 HARRELL BRIGHT . . . Poteau
 BOB BRINKLEY . . . Atoka
 CAROL BRINKLEY . . . Atoka
 CLINTON BROWN . . . Broken Bow

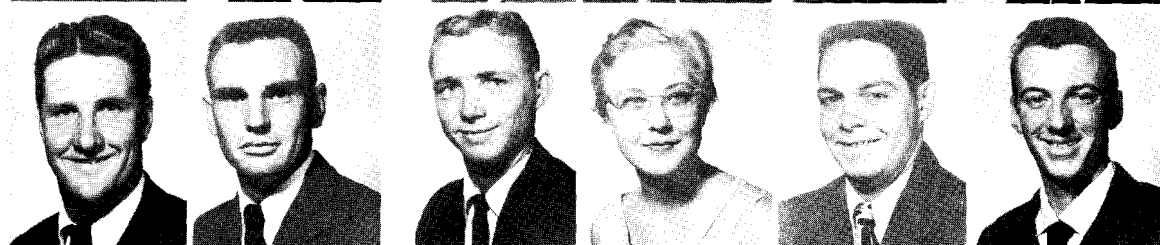

LEON BROWN . . . Mead
 SAMMY BROWN . . . Denison, Texas
 KENNETH BURNETT . . . McAlester
 LUCILLE BUTLER . . . McAlester
 JACK CAMPBELL . . . Oktaha
 JOE CARLAT . . . Denison, Texas

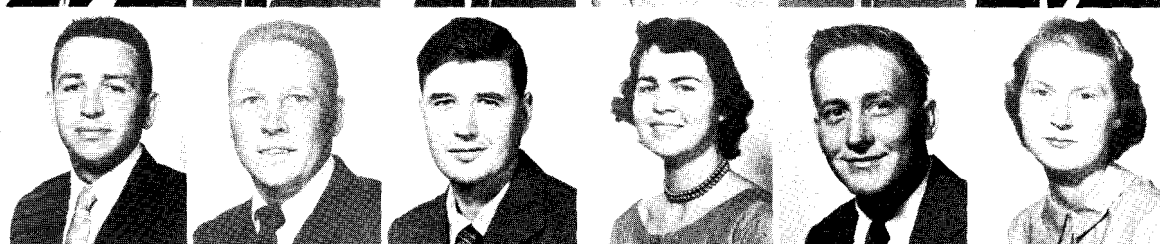

TOMMY CAST . . . Bray
 JAMES CATES . . . Texarkana, Texas
 BILLY CHANDLER . . . Ardmore
 BETTY CLAPP . . . Henrietta, Texas
 JIM CLARK . . . Boswell
 ANN COFFMAN . . . Ft. Towson

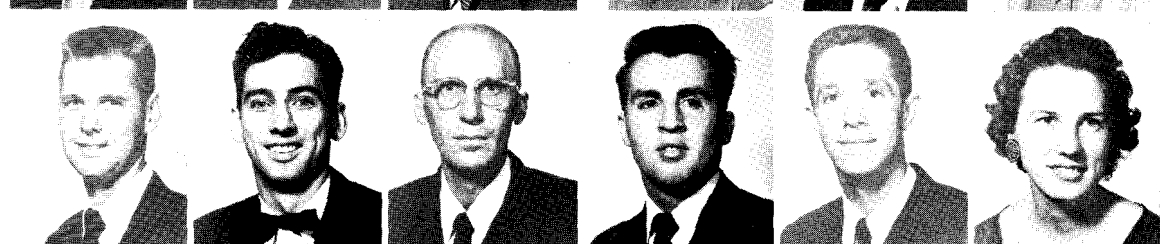

JIMMIE COLLINS . . . Ft. Towson
 MELVIN COMPTON . . . Colbert
 ROBERT COOPER . . . Tushka
 BILL CRENSHAW . . . Denison, Texas
 RALPH CURY . . . Hartshorne
 SELATHA DANSBY . . . Wright City

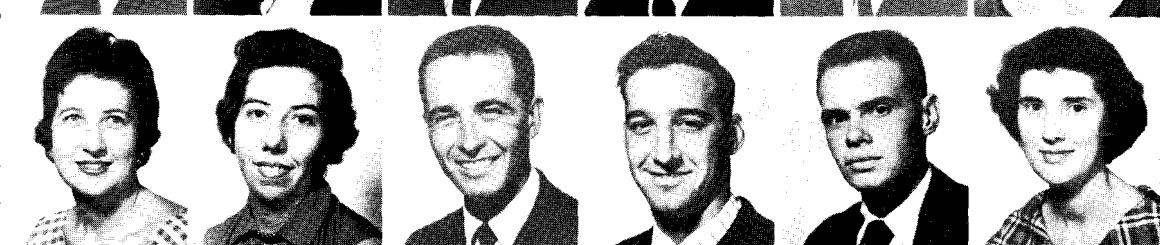

JUNE DAVIS . . . Rattan
 BARBARA DELLINGER . . . Durant
 TOMMY DELLINGER . . . Durant
 EUGENE DERICHSWEILER . . . Deniso
 COOPER DILLON . . . Gene Autry
 MARY DOAKE . . . Boswell

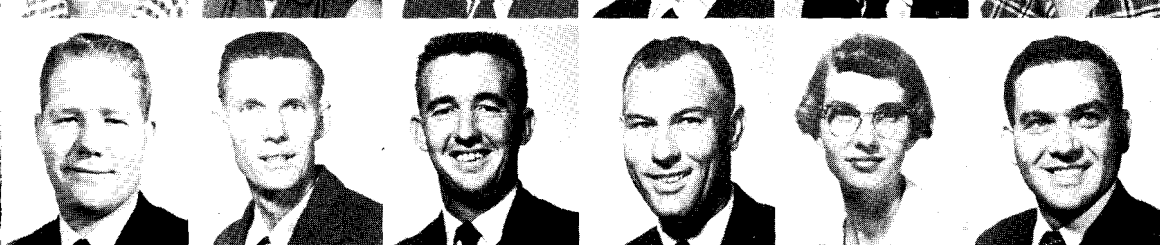

JOHNNY DOBSON . . . Frederick
 HOYT DUNCAN . . . Wister
 EVERETT EARL . . . Antlers
 DALE ELLIOT . . . Heavener
 DORIS ELLIS . . . Yuba
 ROYCE EMBREE . . . Ryan



RITA ESPINOZA . . . Durant
 GENE EVANS . . . Tishomingo
 FRANKLIN GANN . . . Millburn
 BOB GARTON . . . Hollis
 BILLY GIBSON . . . McAlester
 NORMA GLOVER . . . Leon

MARIE GOLD . . . Savanna
 MELVIN GOUGE . . . Denison, Texas
 JERRY GOZA . . . Ryan
 JIM GREESON . . . Durant
 DARRYEL GUINN . . . Durant
 JERRY HACKETT . . . McAlester



DON HADDOCK . . . Hendricks
 PHILLIP HADDOCK . . . Hendricks
 DAVID HAEBER . . . Durant
 JANNENE HAEBER . . . Durant
 MARGARET HAMPTON . . . Poteau
 JOHN HARBOUR . . . Glendale, Ore.



GLENDON HARRIS . . . Haworth
 WENDELL HARRIS . . . Frederick
 REBEKAH HARVEY . . . Atoka
 JOHN HAWKINS . . . Hartshorne
 ROSS HAYNIE . . . Garvin
 KEILLER HAYNIE . . . Durant

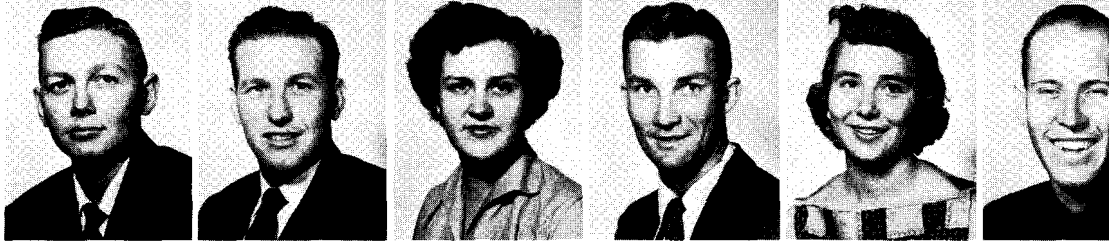

DOLORES HEARN . . . Stigler
 CHARLES HEARON . . . Durant
 MARY HENSON . . . Poteau
 SAMMYE HENSON . . . Poteau
 ALBERT HILL . . . Durant
 LETHA HILL . . . Hartshorne

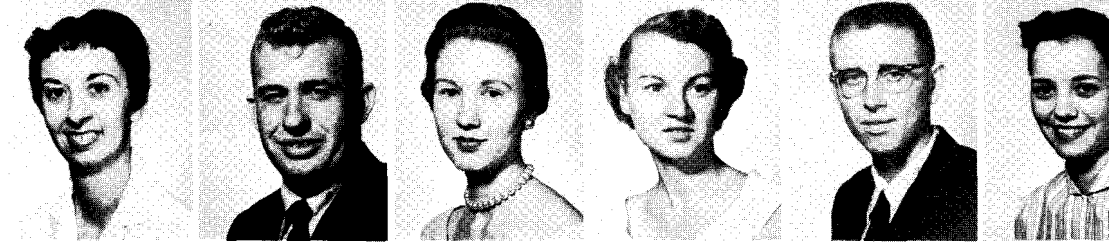

PATTI HILLHOUSE . . . Hugo
 BOYNE HOLMAN . . . Holdenville
 HAROLD HOLMES . . . Boswell
 GUY HOOPER . . . Temple
 HAZEL HOPE . . . Summerfield
 MARLENE HOWARD . . . Durant

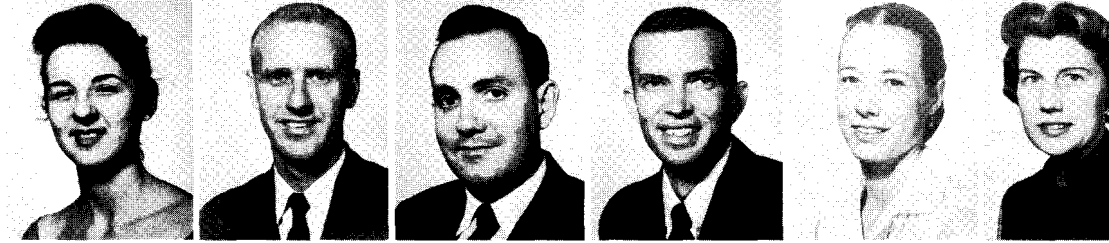

NANCY HOWZE . . . Clayton
 JOHN HUFFMAN . . . Denison, Texas
 FRANCES HUGHES CLARK . . . Boswell
 YVONNE IMOTICHEY . . . Fillmore
 IRMA JAMES . . . Durant
 BILL JOHNSON . . . Calera



CHARLES JOHNSON . . . Sherman, Texas
 DON KEELING . . . Matoy
 JAN KENNAMER . . . Durant
 GLENN KIMSEY . . . Durant
 DELBERT LOCKE . . . Madill
 GARRY LANDRETH . . . Hugo



LARRY LANDRETH . . . Hugo
 BETH FOSTER LARGIN . . . Idabel
 PAULINE LAVENDER . . . Valliant
 FRANK LOAR . . . Ft. Towson
 CHARLES LOGAN . . . Idabel
 JOE LOPEZ . . . Mexico City

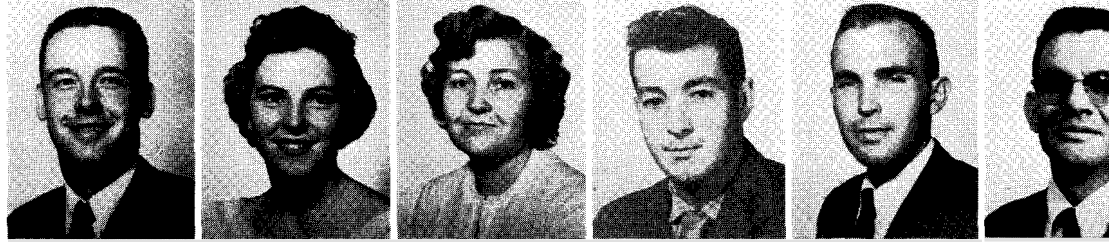



EVERETT LOWRIE . . . Sour Lake, Texas
 JOYCE McALISTER . . . Antlers
 DAVID McANANEY . . . Denison, Texas
 JOY McBRAYER . . . Broken Bow
 BILL McCARTHY . . . Ardmore
 GEORGE McCREARY . . . Fox



ANN McDONALD . . . Tuskahoma
 LEONARD McDONALD . . . Antlers
 GAYLE McGOODWIN . . . Springer
 ANDREW McGOUGH . . . Wright City
 SUE McKINNEY . . . Madill
 JAMES McMILLIN . . . Poteau



MARGO MALDONADO . . . Mexico City
 CHARLES MALLOW . . . Denison, Texas
 WAYNE MANNING . . . Millerton
 JULIA MARTIN . . . Hartshorne
 JERRY MAUPIN . . . Durant
 DORIS MEAD . . . Durant

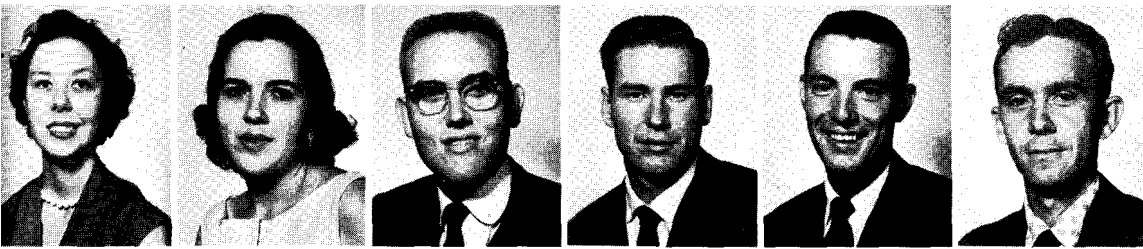

CAROLYN MILLER . . . Poteau
 MARTHA MILLS . . . Caddo
 GLENN MONROE . . . Mannsville
 BOB MOORE . . . Broken Bow
 RENE MORRIS . . . Durant
 PAUL MOUNTS . . . Henderson, Ky.

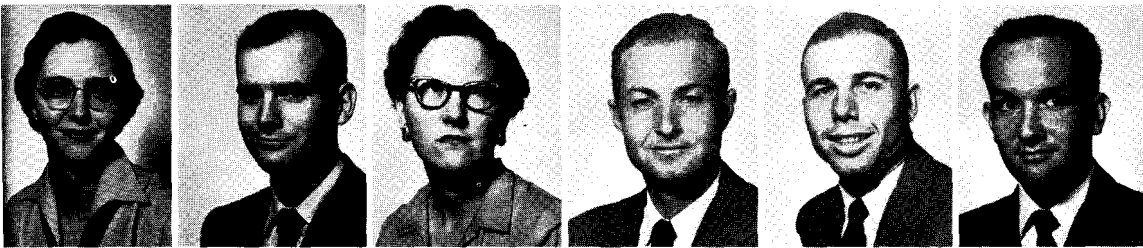

BETTY MOWDY . . . Atoka
 HAL MOWDY . . . Durant
 FREDDIE MOYER . . . Grant
 DONALD NANCE . . . Valliant
 HORACE NEAVES . . . Durant
 BOB NELSON . . . Denison, Texas



CHARLOTTE NEWMAN . . . Hartshorne
 SUE NIKSCH . . . Jay
 CAROLYN NOBLE . . . Ft. Towson
 LUCILLE NOBLES . . . Idabel
 DAVID NORMAN . . . Cobb
 ALLEN OSBORNE . . . Sherman, Texas



STEVE PASKORZ . . . Russellton, Pa.
 BOB PAUL . . . Durant
 ODESSA PAYNE . . . Durant
 JACKIE PETERS . . . Durant
 MERLE PETERS . . . Durant
 MELVIN PHILLIPS . . . Smithville



LU ELLEN PIERCE . . . Antlers
 MAX PRICE . . . Durant
 CAROLYN PULLEN . . . Durant
 JUDY QUAETONE . . . Lawton
 GWENDOLYN QUERDIBITTY . . . Carne
 DON RACKLEY . . . Corpus Christi, Texas

NANCY RATCLIFF . . . Durant
 MARY REDWINE . . . Hugo
 HARVIS RHODEN . . . Broken Bow
 TOM RITTER . . . McKinney, Texas
 CARSON SAMPLEY . . . Gene Autry
 RUTH SAWYER . . . Cobb

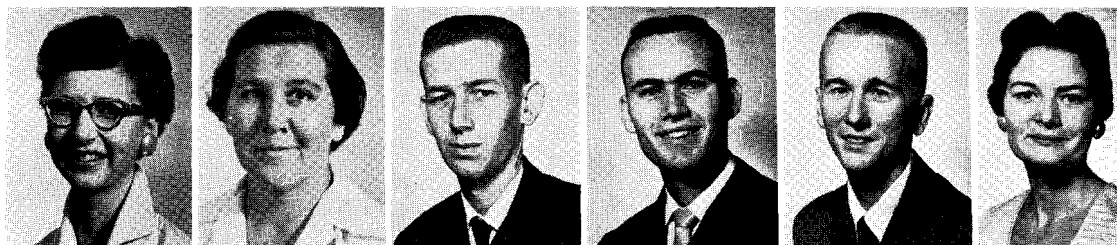

FAYE SHAW . . . Altus
 FRANCES SHEARWOOD . . . Ardmore
 THOMAS SHEPPARD . . . Red Oak
 LORETTA SHERRER . . . Snow
 BETTY SLATER . . . Broken Bow
 WYNEMA SLOVER . . . Wilburton



PAUL SMATHERS . . . Denison, Texas
 COY SMITH . . . Milburn
 GLENN SMITH . . . Ardmore
 J. D. SMITH . . . Marlow
 MARY SMITH . . . Milburn
 BILL SNOW . . . Wilson



JERRY SNOW . . . Tulsa
 RUBEN SONGER . . . Broken Bow
 OLLIS STANFIELD . . . Durant
 IRENE STANFORD . . . Madill
 JAMES STEPHENSON . . . Haileyville
 RUTH STEVENSON . . . Boswell

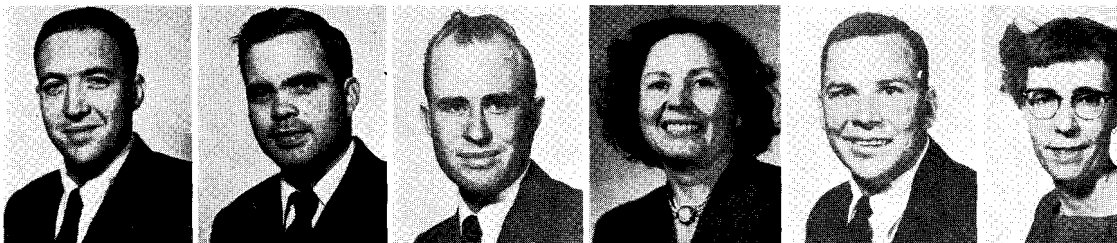

GEORGE STEWARD . . . Durant
 BILLY STILWELL . . . Durant
 CECIL SULLIVAN . . . Pickens
 BRITTON SWAIN . . . Denison, Texas
 CHARLES THAYER . . . Quinton
 SCOTTIE THOMPSON . . . Boswell

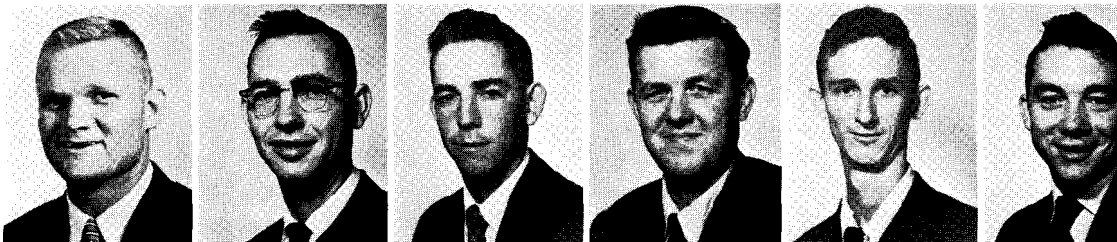

WILLIE TIPTON . . . Pontotoc
 MARTHA WADE . . . Talihina
 BOYD WARREN . . . Idabel
 ANN WATKINS . . . Poteau
 JAMES WELCH . . . Caddo
 CHARLES WERT . . . Madill

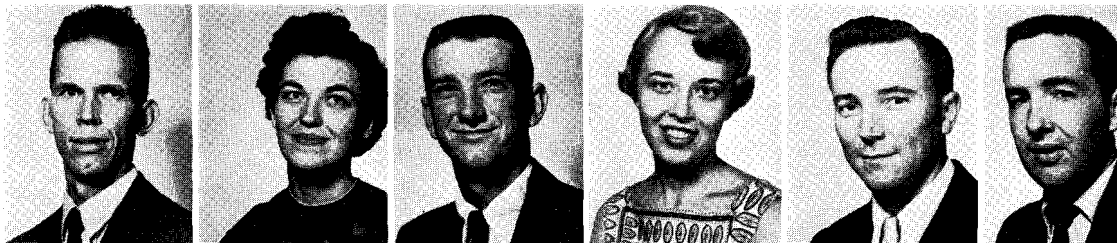

ALFRED WHEELER . . . Durant
 TERRELL WHITAKER . . . Tushka
 BUDDY WHITEMAN . . . Durant
 J. D. WHITTINGTON . . . Bokchito
 PAUL WILEY . . . Eagletown
 BERNE WILKINSON . . . Wilburton

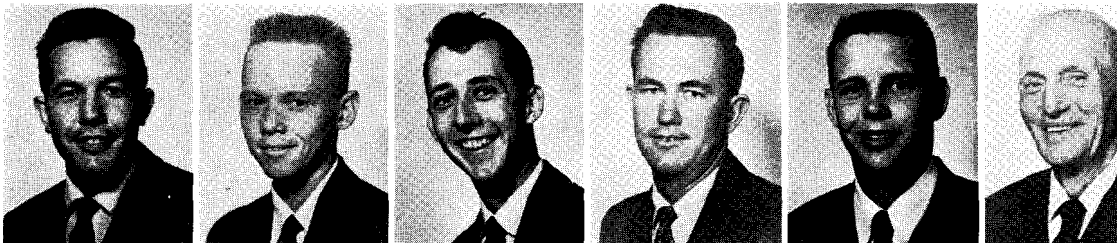

ROBERT WILLIAMS . . . Poteau
 JOE WILSON . . . Kingston
 HAROLD WINGFIELD . . . Caddo
 CLIFFORD WOOD . . . Greenville, Texas
 CALVIN WYLIE . . . Durant
 LELA YOUNG . . . Tulsa

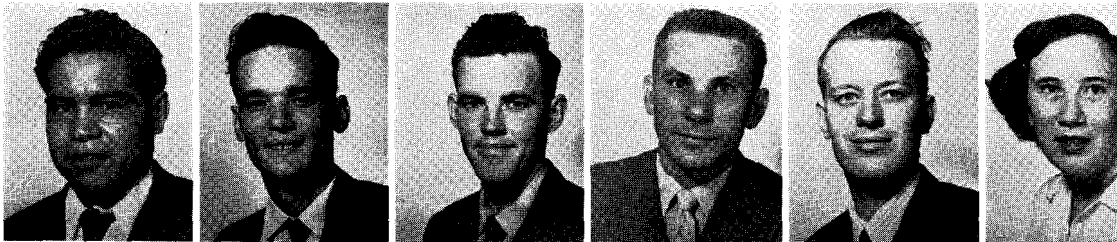

SOPHOMORE CLASS



OFFICERS

JERRY SHIPP *President*
DEAN CARPENTER *Vice President*
SHARON REYNOLDS *Secretary-Treasurer*
MARGARET KILLIAN *Reporter*
MRS. MARY FRYE and
DR. LESLIE DWIGHT *Sponsors*

Class officers, pictured left to right, are Jerry Shipp, Margaret Killian, Dean Carpenter, and Sharon Reynolds.



Mrs. Mary Frye, Director of Publications and co-sponsor, can always be found in the journalism office, in the coffee shop, in the printing office, or in all these places at the same time.

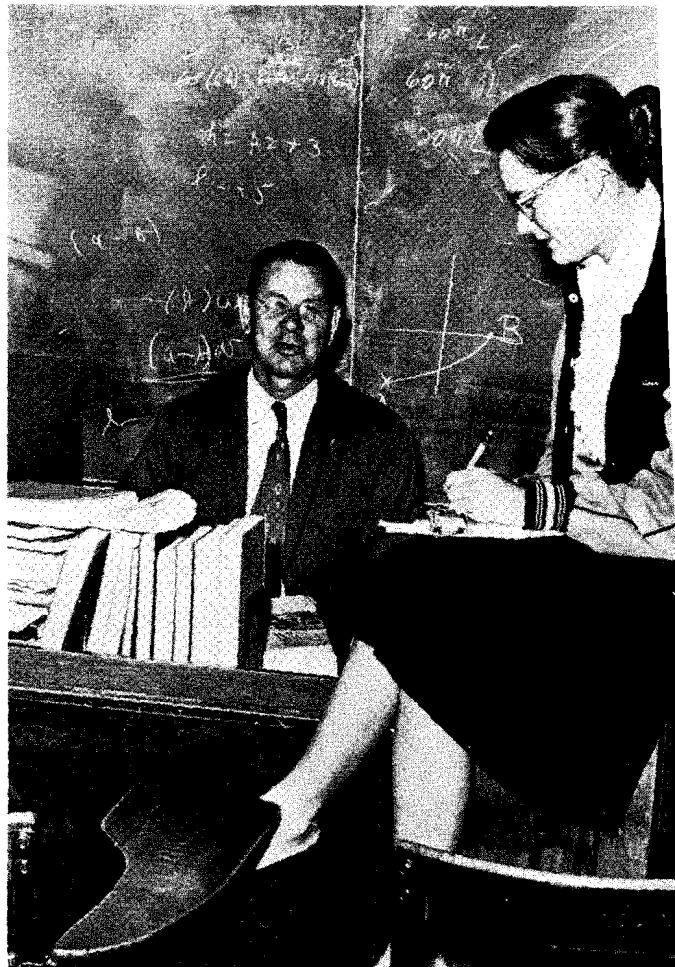

Dr. Leslie Dwight, Professor and Head of Department of Mathematics, is the type of professor who rides his young son's bicycle to class while the son walks.

WILLIE ADAIR . . . Caney
 TOMMIE ALLEN . . . Bennington
 BOBBY ANDERSON . . . Durant
 GEORGE ANDERSON . . . Colbert
 BRUCE APEL . . . Durant
 WENDALL ATKINSON . . . Ardmore

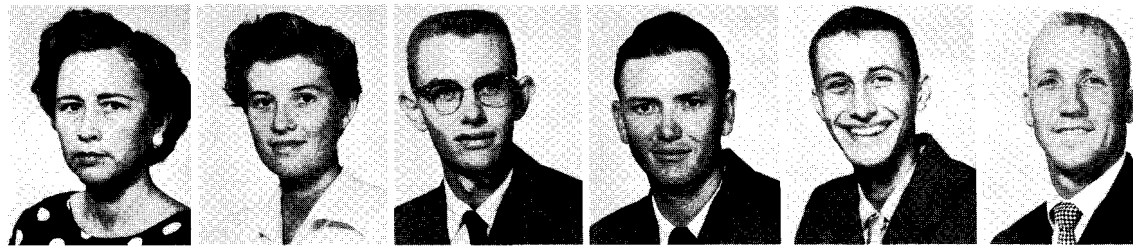

HIAHWAHNAH AUSTIN . . . Valliant
 MARTIN BACON . . . Ponca City
 ESTHER BAKER . . . Goodland
 JOCYLE BALDWIN . . . Wister
 KENNETH BALL . . . Ardmore
 MAURICE BALL . . . Madill



LORETTA BATES . . . Antlers
 MACK BEDWELL . . . Durant
 ROBERT BEDWELL . . . Durant
 BOB BERRY . . . Velma Alma
 LOUIS BEVAN . . . Hugo
 VIRGINIA BLACK . . . Idabel

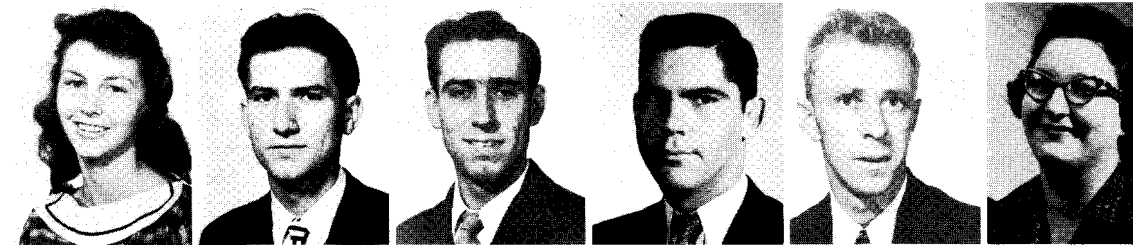

LOU ELLEN BLAGG . . . Durant
 MARY BRAUDRICK . . . Blue
 EFFIE BRIDGES . . . Arkinda, Ark.
 CHARLES BRIGGS . . . Wilson
 BUDDY BRISTOW . . . Crowder
 L. C. BROGDON . . . McAlester

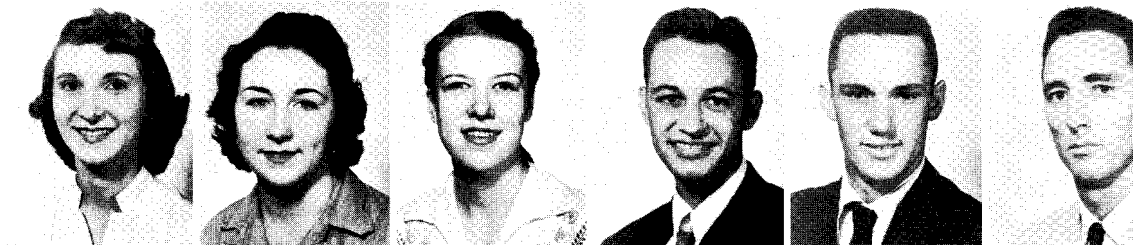

ELLEN BROWN . . . Blue
 RUDENE BRUMLEY . . . Durant
 FLOYD BURKS . . . Grant
 RANDALL BURTON . . . Valliant
 PETE BYRD . . . Ardmore
 ARTHUR CAMPBELL . . . Sherman, Texas

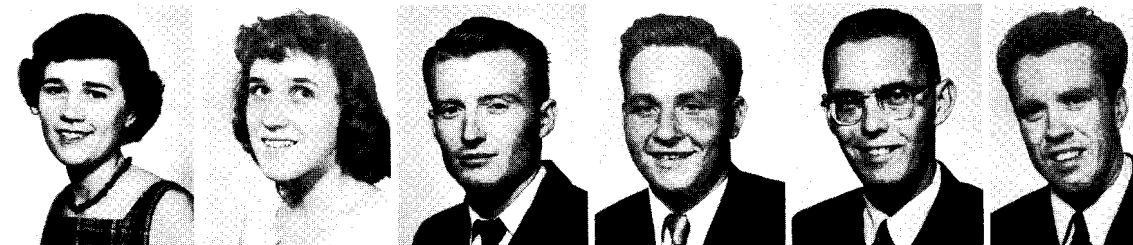

HAZEL CARNEY . . . McAlester
 DEAN CARPENTER . . . Graham
 JEWEL CARPITCHER . . . Wewoka
 MOZELLE CARTER . . . Durant
 ROYCE CASTLEMAN . . . Durant
 LEROY CAUDLE . . . Broken Bow



GERRY CHANEY . . . Henrietta
 FRANKIE CHAPMAN . . . Atoka
 ANDREW CHOATE . . . Finley
 HASKELL CITY . . . Haworth
 GARY CLARK . . . Ardmore
 MARGARET CLARK . . . Grant

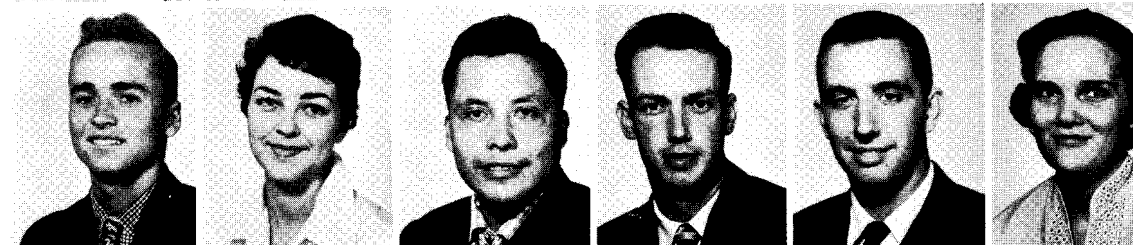

MERTIA COE . . . Durant
 ROLENE COEFMAN . . . Haworth
 JERRY COKER . . . Bokchito
 JACKIE COLLINS . . . Ft. Towson
 CAROLYN COMBRINK . . . Caddo
 SHIRLEY CONDITT . . . Achille





TRUMAN CONNEYWERDY . . . Lawton
 BOB COOK . . . Ardmore
 BILL CORBIN . . . Durant
 RODNEY COUCH . . . Ardmore
 ROBERT COX . . . Ardmore
 RIP DANIELSON . . . Durant



GAY DEATON . . . Kermit
 JOY DELLINGER . . . Durant
 WANDA DOAN . . . Broken Bow
 MARTHA DOBSON . . . Durant
 JACK DODD . . . Ardmore
 PHYLLIS DOYLE . . . Indianola



PATSY DRIVER . . . Killeen, Texas
 MYRNA DUPREE . . . Durant
 JACK DYE . . . Winona Lake, Ind.
 MARY EUBANK . . . McAlester
 MONTELLA FANT . . . Durant
 DURWARD FARLEY . . . Idabel

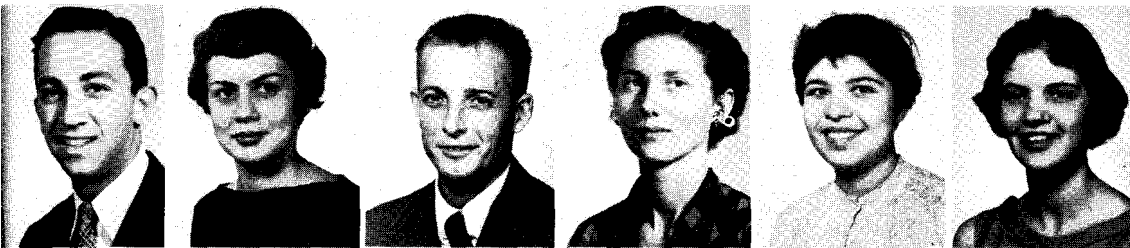

KHALID FATAH . . . Baghdad, Iraq
 GAYLEEN FAUDREE . . . Atoka
 G. D. FAUGHT . . . Ft. Towson
 NORMA FEREDAY . . . Kiowa
 BEATRICE FERNANDEZ . . . La Feria, Tex
 FRANCES FERREL . . . Durant



RICHARD FLANAGAN . . . Marietta
 DONNIS FOSTER . . . Caddo
 LORENE FOWLER . . . Valliant
 WILLIAM FRAZIER . . . Rattan
 LORETTA FRENCH . . . Caddo
 CLINTON FRY . . . Bennington



CHARLES FURMAN . . . Durant
 EDWARD GAINES . . . Denison, Texas
 ROY GAMMON . . . Tushka
 BILLY GEURIN . . . Ardmore
 LUCILE GREESON . . . Albuquerque, N. M.
 BETTY GRICE . . . Durant

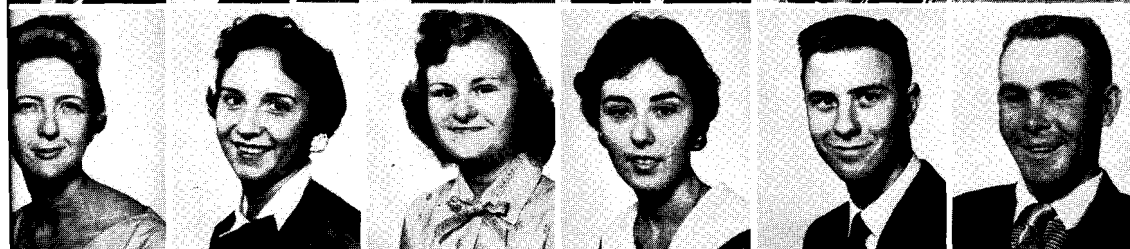

JOYCE GRIFFIN . . . Atoka
 SONYA GRIMES . . . Durant
 MARY GRUBIS . . . McAlester
 SARAH GUZICK . . . Sherman, Texas
 HAROLD HADDOCK . . . Durant
 RUFUS HAIRREL . . . Atoka



CHARLIE HALE . . . Gene Autry
 ROBERT HALL . . . Boswell
 BILL HAMM . . . Duram
 CHARLES HAMMOCK . . . Drumright
 JO ANN HAMPTON . . . Battiest
 ARTHUR HANNA . . . Cameron

AUSTINE HARRIS . . .Haworth
 MARGE HARRIS . . .Marietta
 PORTER HARTWELL . . .Platter
 LAWANTA HAYES . . .Ft Towson
 DARREL HEARN . . .Eufaula
 KENNETH HEATH . . .Atoka

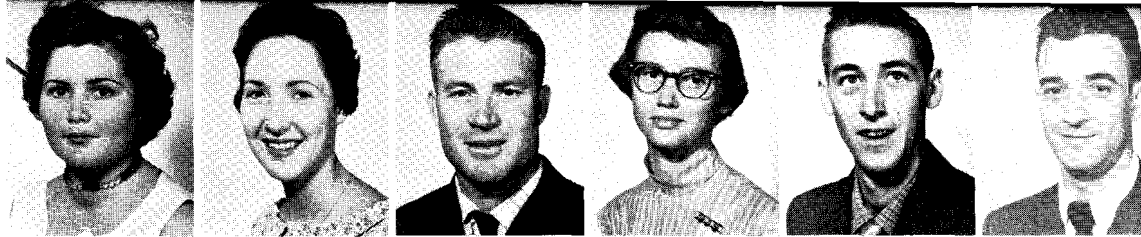

JAN HEPLER . . .Tulsa
 CHARLES HERNDON . . .Healdton
 DAN HICKS . . .Broken Bow
 ROBERT HIGGS . . .Burneyville
 JOE HILL . . .Durant
 LORETTA HILL, . . .Ardmore

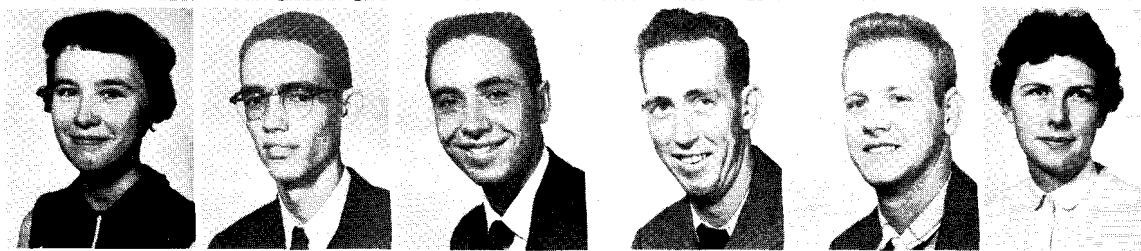

BENJAMIN HOBBS . . .McAlester
 BARBARA HODGES . . .Durant
 DEAN HOLFORD . . .Colbert
 NANCY HOPKINS . . .Achille
 BOBBY JACKSON . . .Borger, Texas
 GARY JACKSON . . .Antlers

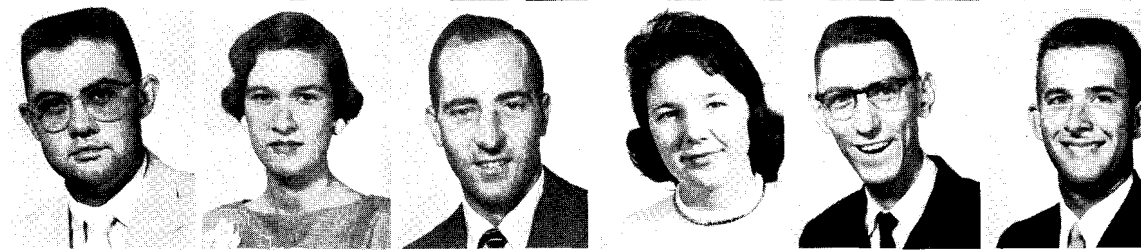

MARTHA JOHN . . .Idabel
 CARL JOHNSON . . .Eagletown
 KENNETH JOINER . . .Boswell
 GWEN JONES . . .Idabel
 LEE JONES . . .Atoka
 AMIN AL KARAGHOULI . . .Bagdad, Iraq

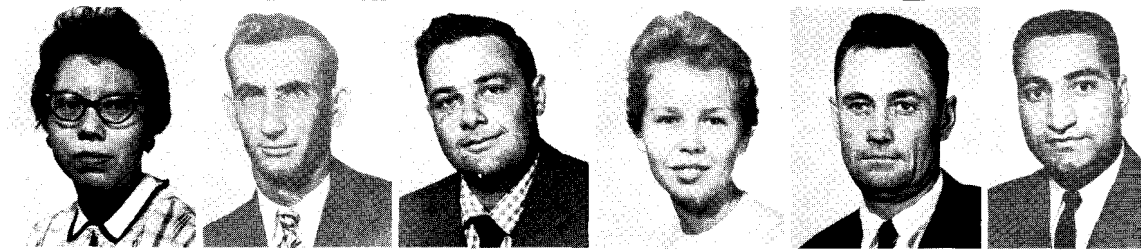

JOANN KEITHLEY . . .Durant
 JOE KEMP . . .Durant
 MARGARET KILLIAN . . .Antlers
 DON KYLE . . .Denison, Texas
 DONALD LAGASSE . . .Broken Bow
 TOM LARGENT . . .Muskogee

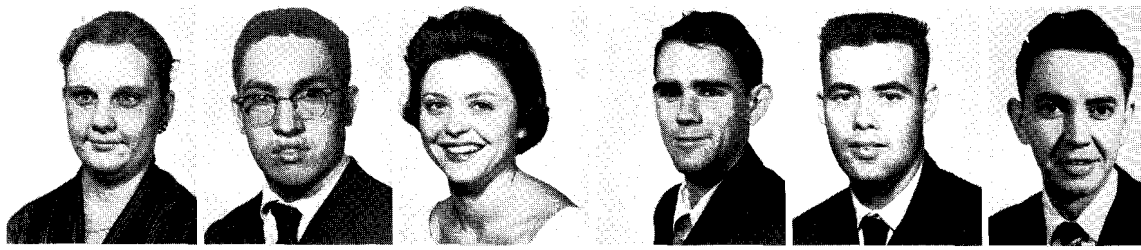

LA VON LEWIS . . .Antlers
 WANDA LINDLEY . . .Durant
 HORACE LYNN . . .Bokchito
 BILLY McCLURE . . .Valliant
 JAMES McCOY . . .Idabel
 WYLIE McCOY . . .Broken Bow

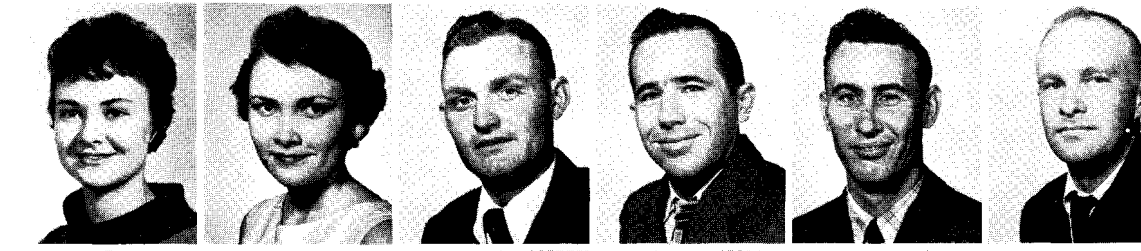

SARAH McCREARY . . .Durant
 WILBURN McDONALD . . .Battiest
 ANN McDONOUGH . . .Cobb
 VENITA McGOODWIN . . .Woodford
 GREG MCGOWEN . . .Fanshaw
 RONALD McHENRY . . .Btokn Arrow

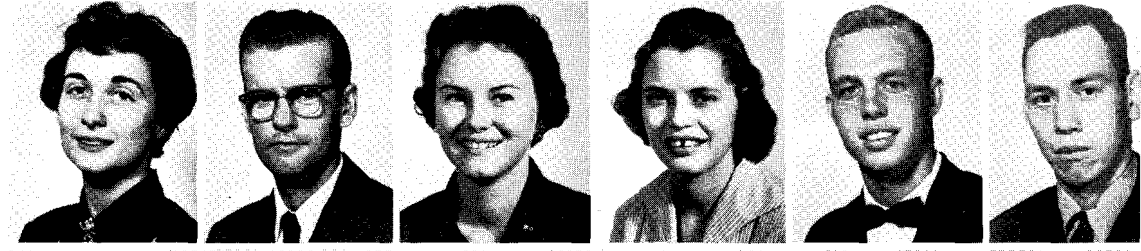

DEAN McNEELY . . .Hugo
 JUDY McVEIGH . . .Calera
 WILLIS MACKKEY . . .Savanna
 NORMA MALZAHN . . .Durant
 BETTY MARTIN . . .Denison, Texas
 DON MARTIN . . .Denison, Texas

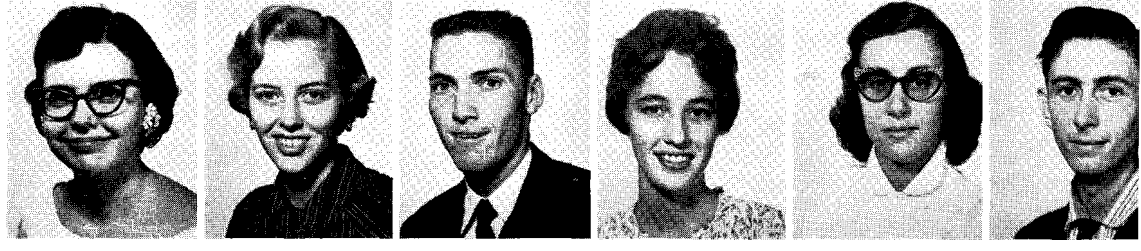



J. D. MARTIN . . . Haworth
 TERRY MARTIN . . . Graham
 LEONA MARVELL . . . Durant
 CLIFFORD MASONER . . . Durant
 REED MAYFIELD . . . Atoka
 BARBARA MILES . . . Durant



TOMMY MILLER . . . Poteau
 JAMES MOLSBEE . . . Terral
 BARBARA MOORE . . . Madill
 MARY ETHELYN NELSON . . . Gene A
 CHERREE NOBLES . . . Howe
 GAIL OSBORNE . . . Sherman, Texas

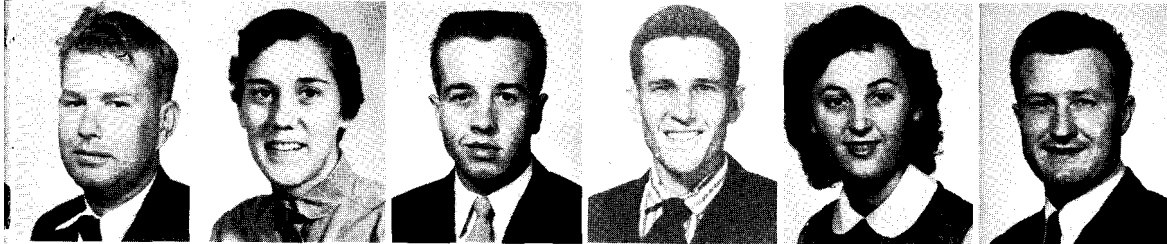

TOLBERT OWENS . . . Colbert
 JANE PARDUE . . . Boswell
 JIMMY PARKER . . . Antlers
 RAY PETTETT . . . Caddo
 LYDIA PETTYJOHN . . . Gene Autry
 EARNEST PIERCE . . . Valliant

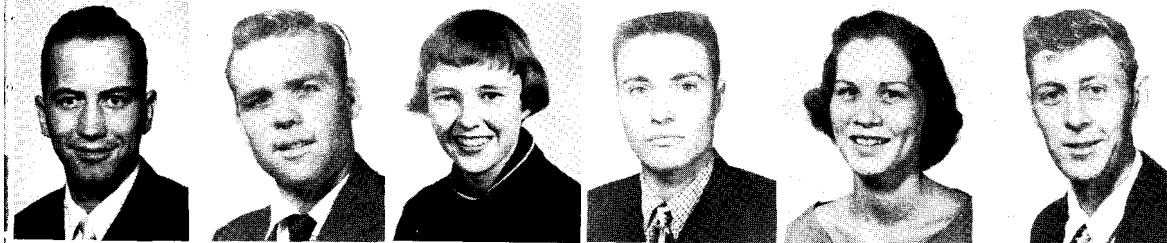

JESS PIERCE . . . Durant
 JOHN PIRTLE . . . Denison, Texas
 LOIS PITCHFORD . . . Hitchita
 SAM POOL . . . Durant
 GAYLE PORTERFIELD . . . Wilson
 BILLY POTTS . . . Stringtown

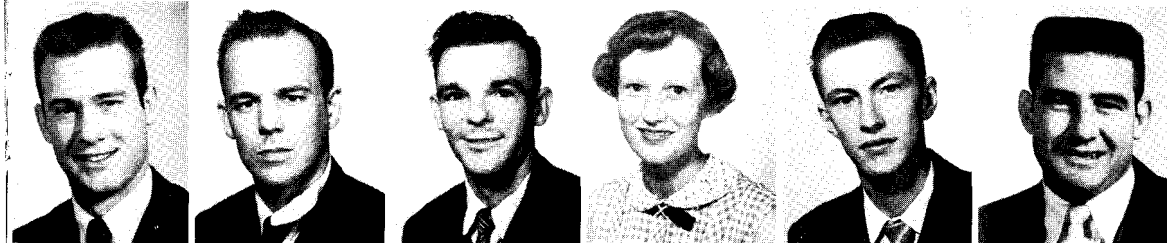

PAUL PULLEN . . . Durant
 ALLEN PYLE . . . Denison, Texas
 ROBERT RAGLE . . . Durant
 WANDA RAPER . . . Durant
 CHARLES RAY . . . Idabel
 MORRIS REAVIS . . . San Saba, Texas

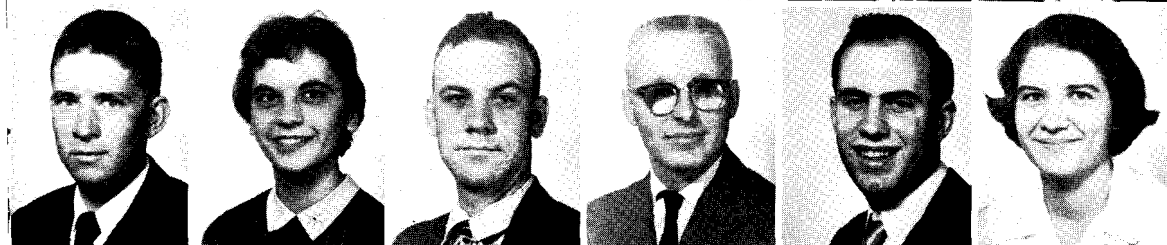

WARREN REID . . . Kingston
 SHARON REYNOLDS . . . Durant
 GLENN RHODES . . . Hugo
 FRANCES RICE . . . Kemp
 JIM RICHARDSON . . . Ardrnore
 SARAH ROBINSON . . . Durant



JO ANN RUSHING . . . Marietta
 GAYLE SAMMONS . . . McAlester
 ROBERT SANFORD . . . Valliant
 ALAN SARTIN . . . New Hope
 TESSIE SAVAGE . . . San Antonio, Texas
 LAVERL SCHOFIELD . . . McAlester



DAVID SEELEY . . . Durant
 NONA SHADY . . . Idabel
 JACKIE SHANKLIN . . . Caddo
 LEROY SHANKLIN . . . Geary
 JAMES SHANNON . . . Durant
 BOBBY SHARP . . . Calera

HAROLD SHAW . . . Drumright
 CLYDE SHEFFIELD . . . Lane
 BILLIE SHIELDS . . . Rattan
 JERRY SHIPP . . . Blue
 DAVID SLATEN . . . Durant
 GENE SLAUGHTER . . . Durant

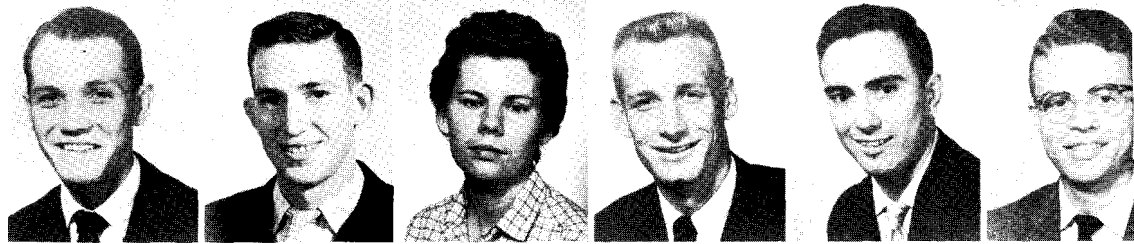

CHRISTINE SMART . . . Denison, Texas
 DON SMITH . . . Idabel
 THOMAS SMITH . . . Denison, Texas
 DIANNE SPRAGUE . . . Idabel
 HAROLD STONE . . . Colbert
 JOSEPH STOREY, . . . Haworth

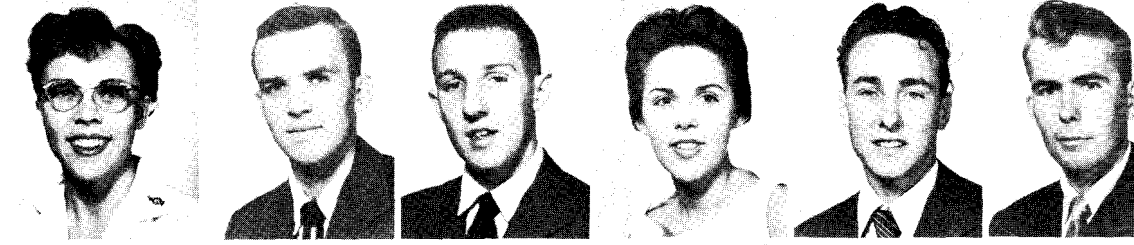

FRANCES STRAUGHN . . . Wilson
 FRANK SWEENEY . . . Denison, Texas
 GLEE TATE . . . Durant
 JOAN TATE . . . Durant
 HARLENE TAYLOR . . . Durant
 JAMES TAYLOR . . . Ardmore

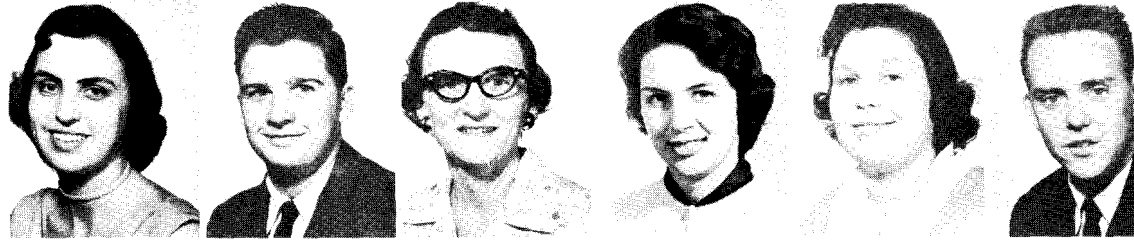

MARYILYN TAYLOR . . . Apache
 ELBINA THOMAS . . . Hugo
 HARLYN THOMAS . . . Dixon
 JOHNNY THOMPSON . . . Colbert
 TRUMAN THOMPSON . . . Poteau
 BETTY THORNBURG . . . Ft. Towson

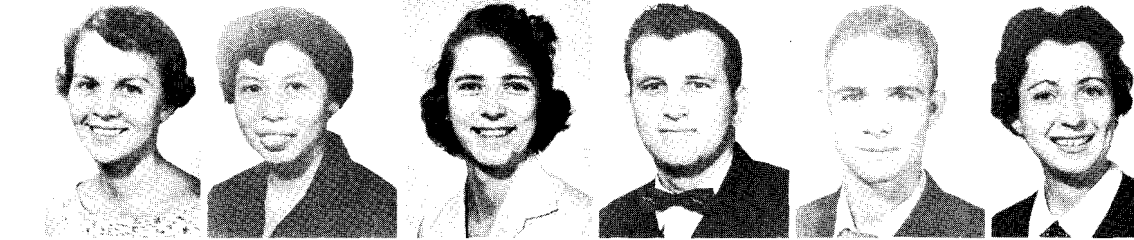

WILLIAM TIMOTHY . . . Okla. City
 JO ANN THOMPSON . . . Boswell
 JAMES TRAMMELL . . . Hendrix
 PATRICIA TROUTMAN . . . Kinefic
 IVANHOE VALDES . . . Torreon, Mexico
 TOM VICKERS . . . Durant



CHARLES WALL . . . Antlers
 CHARLES WALLACE . . . Okla. City
 ROBERT WALLACE . . . Hugo
 JULIA WARD . . . Antlers
 LLOYD WARREN . . . Pauls Valley
 CLIFTON WEAVER, . . . Denison, Texas

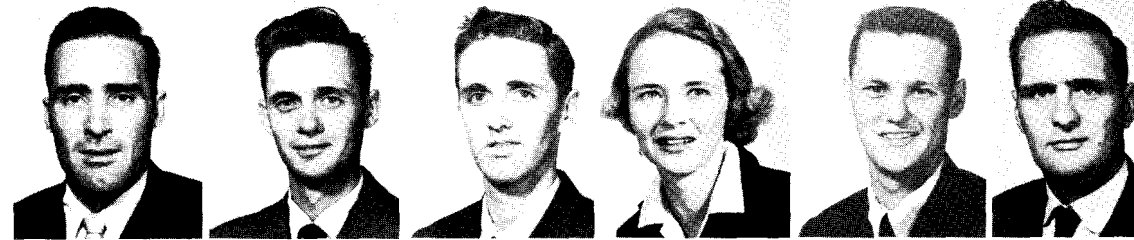

NAN WEBSTER . . . Idabel
 JANE WENDT . . . Idabel
 MARJORIE WHITE . . . Durant
 JAMES WHITT . . . Colbert
 DALE WHITFIELD . . . Denison, Texas
 OSCAR WILKIE . . . Antlers

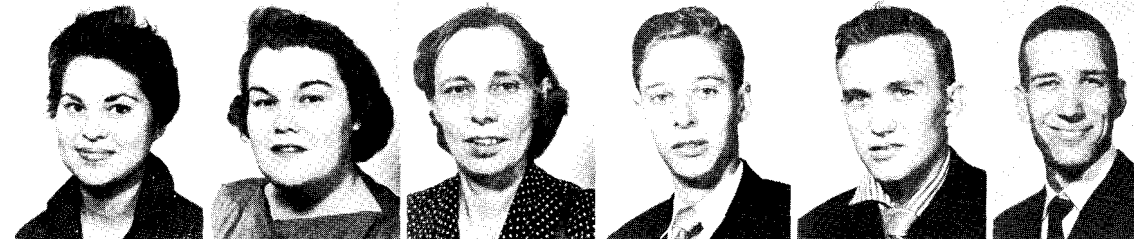

BILLY WILLARD . . . Leflore
 LOUIS WILLFORD . . . Atoka
 LANORA WILSON . . . Hendricks
 SHARON WILSON . . . Marietta
 MORRIS WOOD . . . Durant
 THOMAS WYCHE . . . Durant

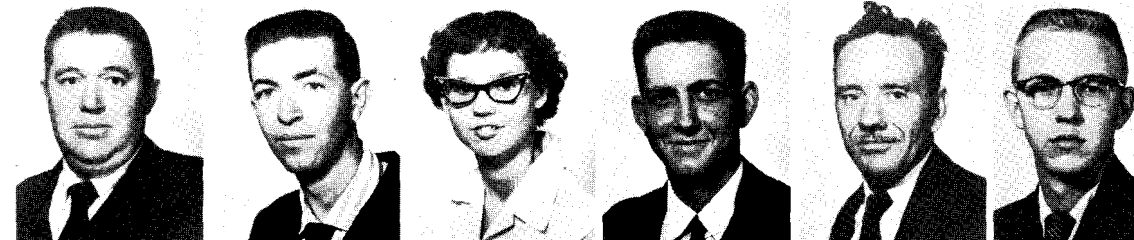

FRESHMAN CLASS



OFFICERS

FREDDY RAINWATER *President*
JAMES ISHCOMER *Vice President*
JENNY MARTIN *Secretary-Treasurer*
NORMAN CLARK *Reporter*
BERTHA MAE TREADAWAY and
JAMES BOWERS *Sponsors*

Class officers are, left to right, Freddie Rainwater, James Ishcomer, Jenny Martin and Norman Clark.



Bertha Mae Treadaway, class sponsor, is Associate Professor of Physical Education.



James Bowers believes in championship basketball. He is Instructor of Physical Education.

JOHN AARON . . . Durant
 LARRY ADAIR . . . Caney
 LESLIE AIKEN . . . Sherman, Texas
 VIRGINIA ALEMOHTUBBI . . . Hartshorne
 AHSAN AL-GHITA . . . Najaf, Iraq
 CAROLYN ALLEN . . . Atoka

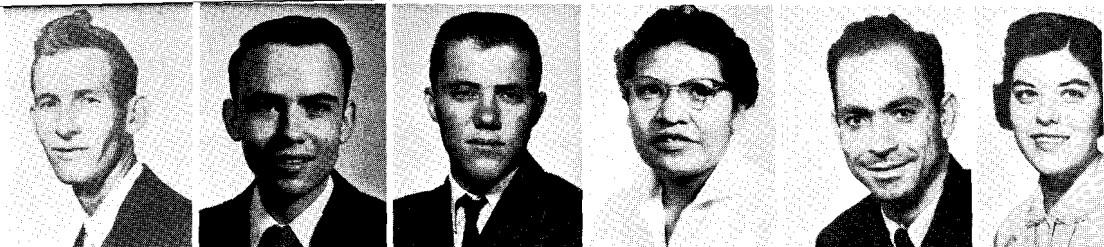

JIMMY ALLEN . . . Durant
 NATHAN ALLEN . . . Denison, Texas
 DONALD ALEXANDER . . . Yuba
 WAYLAND ALEXANDER . . . Wilson
 BILL ANDERSON . . . Kemp
 CHARLES ANDIS . . . Durant

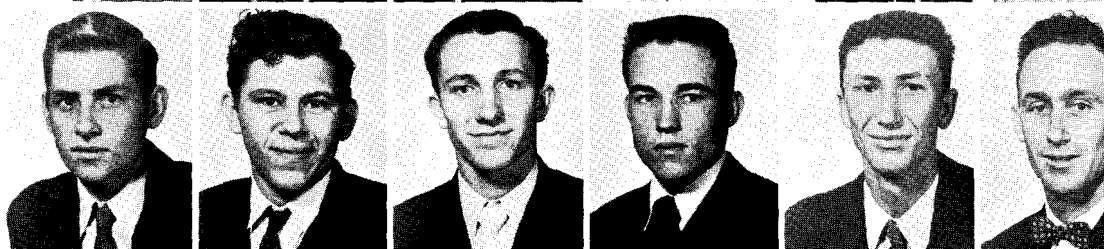

COYLE ANDREWS . . . Rust
 WENDELL ANGLIN . . . Durant
 LINDA ARFSTROM . . . Durant
 JESSE ARNOLD . . . Wichita Falls, Texas
 JOSEPH BAECHT . . . Denison, Texas
 CECIL BARNES . . . Ringling



HOYT BAKER . . . Calera
 BEN BALLARD . . . Durant
 JOE BARENTINE . . . Madill
 MARY BASS . . . Madill
 GALIA BATEMAN . . . Durant
 ZETHA BATTISE . . . Livingston



BILLY BEANE . . . Ardnote
 ELIZABETH BEAVERS . . . Durant
 YVONNE BEAVERS . . . Durant
 JOY BELL . . . Boswell
 GARLAND BELLAMY . . . Durant
 CHESTER BENLEY . . . Durant



MARGARET BEUHING . . . Madill
 JOYCE BILES . . . Ardmore
 GEORGE BIRD . . . Augusta, Ga.
 VIRGINIA BLACK . . . Idabel
 BOBBY BACHMAN . . . Wilson
 BUDDY BOSTIC . . . Hugo



DOROTHY BOWEN . . . Valliant
 JOAN BOYDSTUN . . . Durant
 REGG BRASHEAR . . . Wichita Falls, Texas
 SAMUAL BREEDING . . . Madill
 PATSY BRIDGES . . . Willis
 JO ANN BRIDGMAN . . . Madill

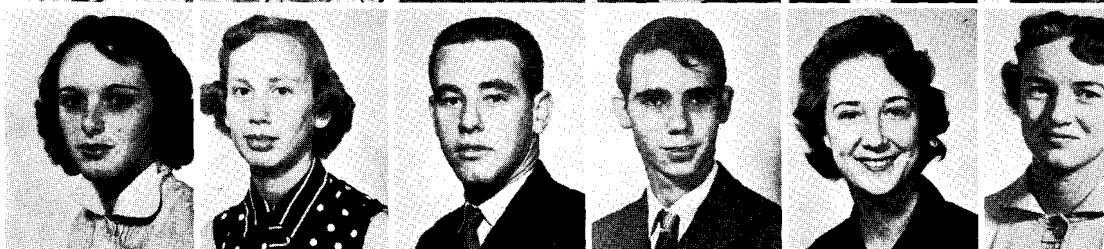

JAMES BRIGHT . . . Lone Grove
 DARLA BRISCOE . . . Mead
 BETTY BROWN . . . Talihina
 CAROLYN BROWN . . . Durant
 CHARLES BROWN . . . Boswell
 GERALDINE BROWN . . . Colbert



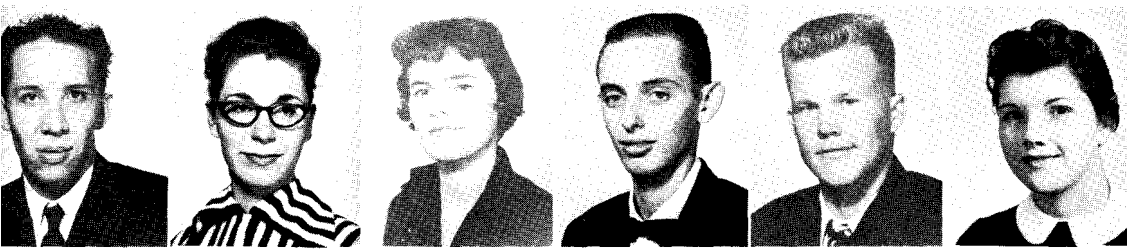

JEROME BROWN ... Oklahoma City
 ROSETTA BROWN ... Idabel
 VERONA BROWN ... Eufaula
 DARREL BRUMLEY ... Durant
 SAMUEL ARYAN, ... Clayton
 CHARLOTTE BRYANT ... Ft. Towson

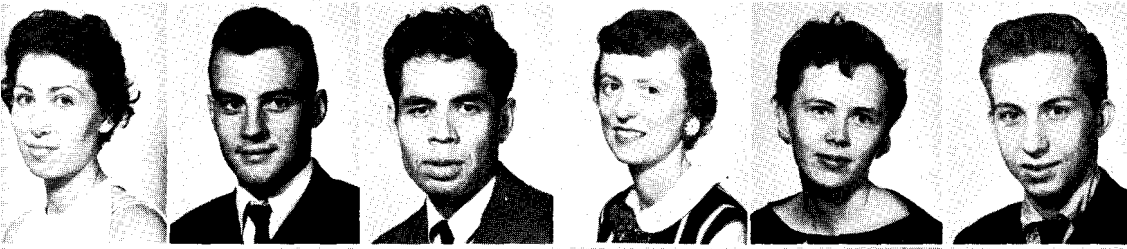

BETTY BURKE ... Grant
 LAWRENCE BURNETT ... Fox
 EARL CALDWELL ... Rufe
 NANCY CARROLL ... Denison, Texas
 BILLIE CARTER ... Calera
 DOUGLAS CARTER ... Colbert

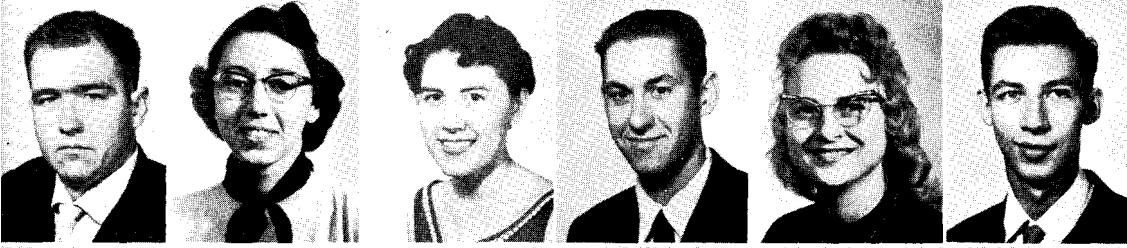

HAROLD CASE ... Atoka
 GEORGIA CASON ... Kiowa
 MARGARET CAUDLE ... Broken Bow
 JIM CHANCE ... Wilson
 RITA CHESTNUT ... Achille
 DON CHOATE ... Henrietta

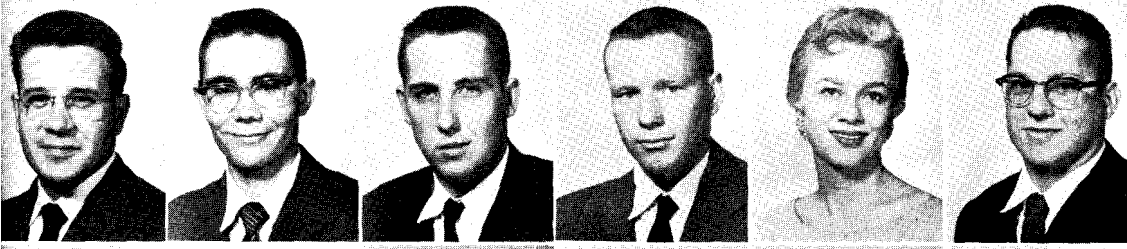

GORDON CHRISTOPHER ... Cooper, Wyo
 HOWARD CHUMBLEY ... Denison, Texas
 LARRY CLAPP ... Denison, Texas
 DONALD CLARK ... Broken Arrow
 MARY CLEMENT ... Bokchito
 ROBERT CLEVELAND ... Durant

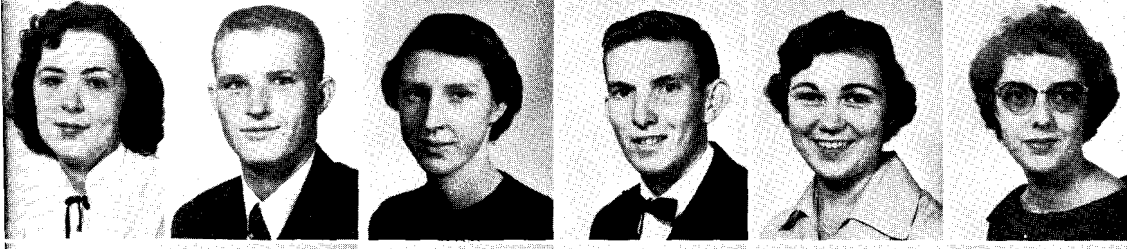

NELDA COBB ... Indianola
 BILLY COFFMAN ... Haworth
 JOYCE COFFMAN ... Ft. Towson
 DWAYNE COKER ... Blue
 MARTHA COLLIER ... Haworth
 WILDA COLLIER ... Stuart

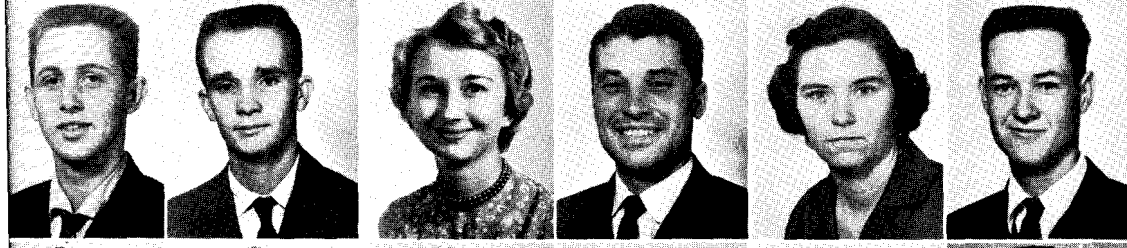

BILLY COLLINS ... Ft. Towson
 JOHN CONDITT ... Achille
 THELMA COOPER ... Lane
 JIMMY CORDELL ... Colbert
 CHARLOTTE CORLEY ... Durant
 HAROLD COUCH ... Moyers



WELDON COUTHEN ... Colbert
 ROBERT CRABTREE ... Denison, Texas
 WYOLA CRAWFORD ... Moyers
 NORVELLA CRAIGE ... Kemp
 BEVERLY CRAVATT ... Pontotoc
 JOYCE CRISWELL ... McAlester



THOMAS CRISWELL ... Durant
 HENRY CROSKELL ... Ardmore
 MADELON CROSKELL ... Ardmore
 BILLY CROWDER ... Antlers
 JOHN CROWLEY ... Atoka
 WAYNE CRUSOE ... Tulsa

FRESHMAN CLASS

JAMES DANCER . . . Boswell
 CARL DANIEL . . . Kiowa
 RAE DAUGHERITY . . . Marietta
 CHARLES DAVIS . . . Durant
 JAN DAVIS . . . Durant
 JOAN DAVIS . . . McAlester

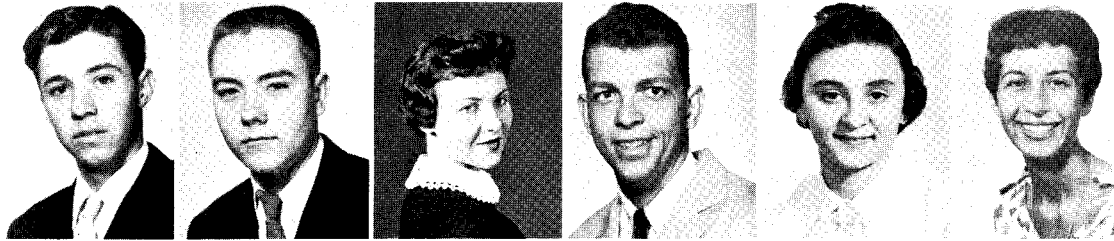

KEITH DAVIS . . . Durant
 BILLY DEAN . . . Denison, Texas
 JESSIE DEAN . . . Coleman
 YVONNE DEAN . . . Talihina
 RAFAEL DE LA FUENTE . . . Coahuila, Mexico
 SALVADOR DELGADO . . . Tampico, Mexico



CARL DELLINGER . . . Durant
 FRANKLIN DENNIS . . . Kiowa
 CAROL DERRYBERRY . . . Durant
 DONALD DOYLE . . . Dallas, Texas
 PEGGY DOYLE . . . Indianola
 GEORGE DUNCAN . . . Cumberland

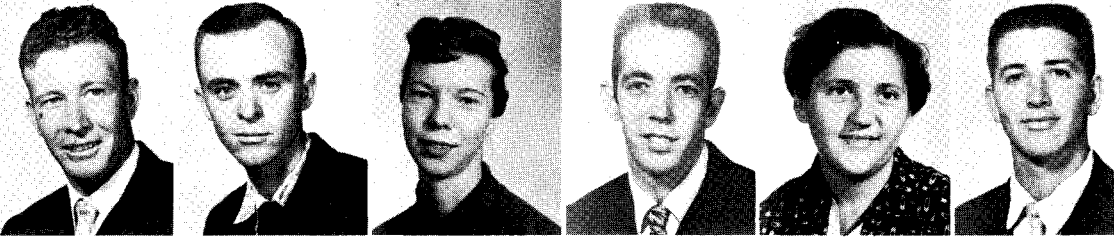

WYNONA EADES . . . Blue
 GEORGIA EASON . . . Kiowa
 MARGIE EASON . . . Fox
 BILLY EDWARDS . . . Durant
 LEWIS EDWARDS . . . Bokchito
 HOWARD ELLIS . . . Durant



RUTH ELLIS . . . Savanna
 MARGARET ENGLISH . . . Kiowa
 KENNETH ERVIN . . . Yuba
 CHESTNEY FAULKENBERRY . . . Marietta
 DAVID FAULKENBERRY . . . Hartshorne
 PAUL FINCH . . . Atoka

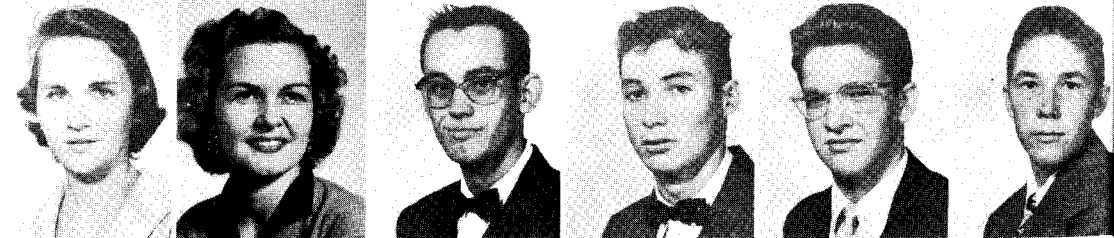

MARY FLOWERS . . . Durant
 WANDA FORD . . . Mead
 GLENDA FOSTER . . . Caddo
 DON FRANTZ . . . Sherman, Texas
 ADELINE FRAZIER . . . Hugo
 BETTY GAGE . . . Colbert



DIYGKAS GALLIANE ... Stewart, Iowa
KATHY GAMMON ... Broken Bow
CHARLES GIBBS ... Kiowa
JERRY GIBSON ... Idabel
DOYLE GILLHAM ... Durant
BILL GLASSOCK ... Limestone Gap

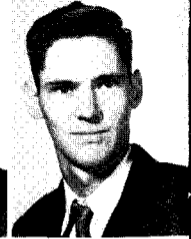

BILL GLOVER ... Ardmore
DOROTHY GOLDEN ... Dallas, Texas
DARRELL GOODE ... McAlester
BARBARA GRAHAM ... Bokchito
JO GREEN ... Idabel
DON GREESON ... Durant

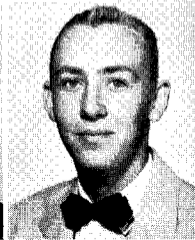

FRESHMAN CLASS

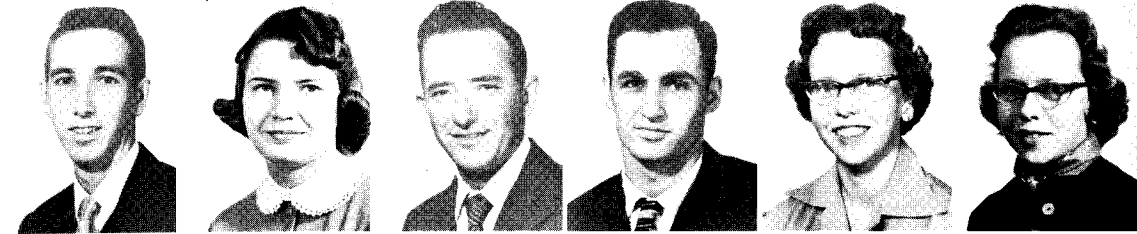

RODGER GRUBBS . . . McAlester
 PATSEY HALE . . . Caddo
 ALTON HALLMARK . . . Caddo
 JERRY HALTOM . . . Broken Bow
 ANNA HAMBY . . . Smithville
 DIXIE HAMBY . . . Smithville

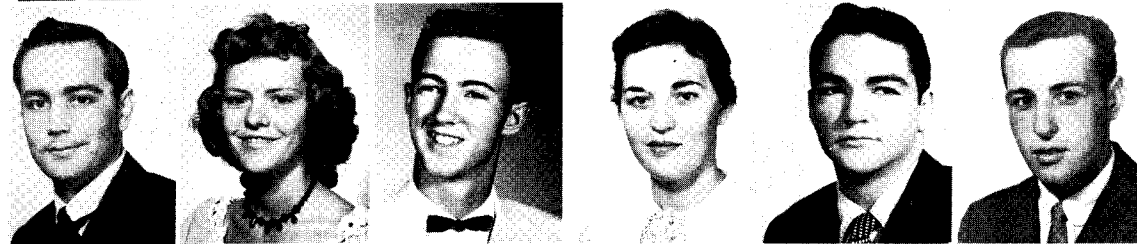

RALPH HAMRICK . . . Denison, Tex.
 VIRGINIA HANKEY . . . Kenefic
 BILL HALLMARK . . . Velma
 CLARA HARKRIDER . . . Haworth
 RONNIE HARPER . . . Atoka
 JERRY HARRIS . . . Frederick

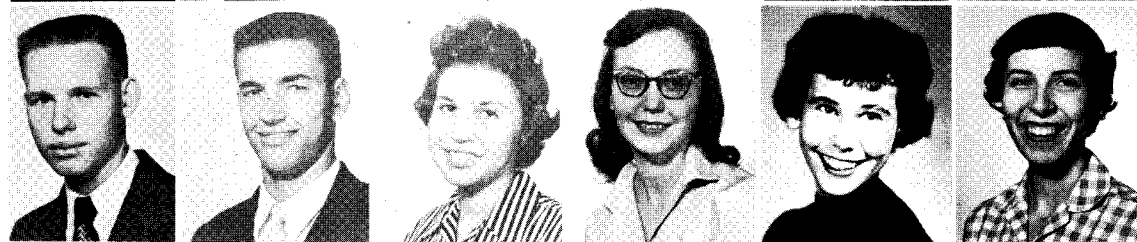

DONALD HARRISON . . . Boswell
 CLINTON HART . . . Temple
 MARTHA HASKETT . . . Eufaula
 AILEY ANN HAVARD . . . Durant
 SUZANNE HEARD . . . Haileyville
 MARY HENDRICK . . . Mangum

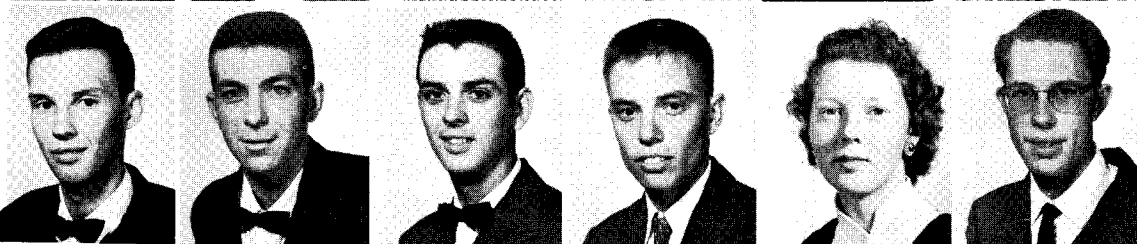

FRANKLIN HERRING . . . Durant
 JIM HILL . . . Marietta
 WILLIE HILL . . . Durant
 JIM HODGE . . . Atoka
 JANETTE HOLDER . . . Albany
 WAYNE HOLDER . . . Oklahoma City



JOHNNY HOLMES . . . Sherman, Tex.
 MARY HOLT . . . Haworth
 HELEN HORTON . . . Durant
 ROY DELL HUBBARD . . . Idabel
 ESSIE HULTSMAN . . . Albany
 WANDA HUMPHRIES . . . Idabel

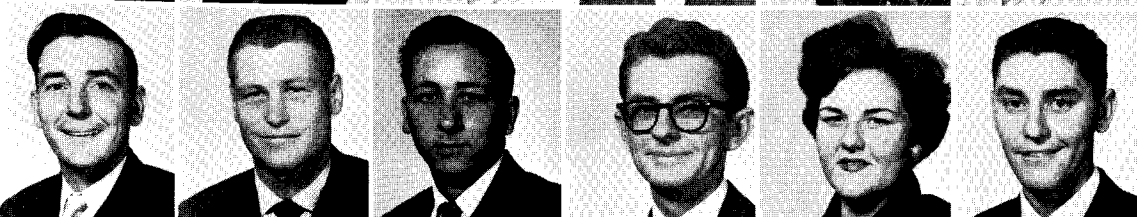

ALBERT HUNTER . . . Kingston
 CHARLES HURST . . . Durant
 JIM HURST . . . Atoka
 RODNEY HUTTON . . . Durant
 QUIDA IMPSON . . . Bokchito
 JIMMY INGRAM . . . Madill

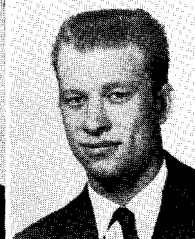
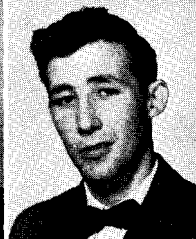
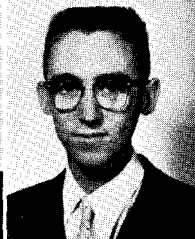

CAROLYN IRWIN . . . Durant
 JAMES ISHCOMER . . . Idabel
 LESTON JACKS . . . Madill
 BOYCE JACKSON . . . Denison, Tex.
 JIM JACKSON . . . Blue
 PRESTON JAMES . . . Sherman



ROBERT JAMESON . . . Idabel
 AUSTIN JEWELL . . . Broken Bow
 WILBURN JOHNSON . . . Nashoba
 BETTY JONES . . . Durant
 BETTY SUE JONES . . . Boswell
 ELIZABETH JONES . . . Hugo

FRESHMAN CLASS

FRANKLIN JONES ... Bennington
 GAYLE JONES ... Healdton
 JACKIE JONES ... Durant
 KENNETH JONES ... Madill
 JOHN KAPCHINSKY ... Durant
 JERRY KEETON ... Kenefic

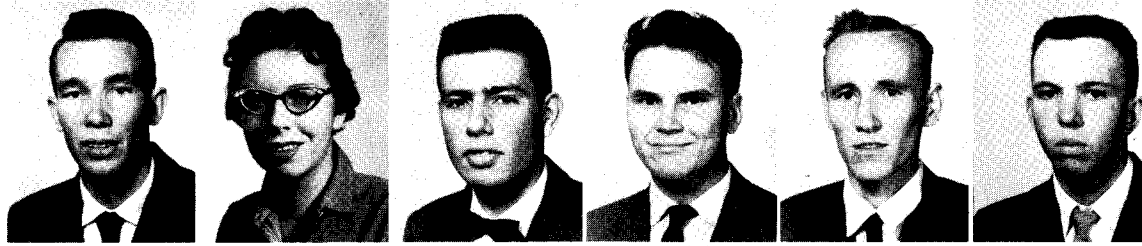

RUTH KEMP ... Antlers
 DAVID KENNEY ... Mead
 EDWARD KETCHUM ... Grant
 DONALD KIDD ... Durant
 GERALDINE KIRK ... Stringtown
 GLORIA KITCH ... Ardmore

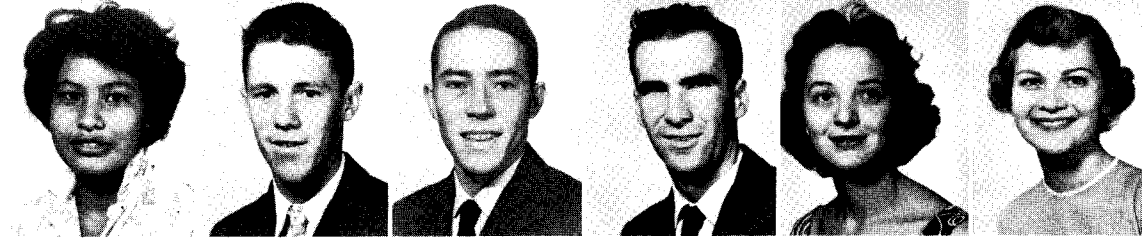

JAMES LANEY ... Bennington
 RAYMOND LANGFORD ... Sherman, Texas
 DOUGLAS LARGIN ... Frederick
 KARL LEE ... Roswell, N. M.
 SHIRLEY LEWIS ... Blue
 SYBIL LEWIS ... Durant

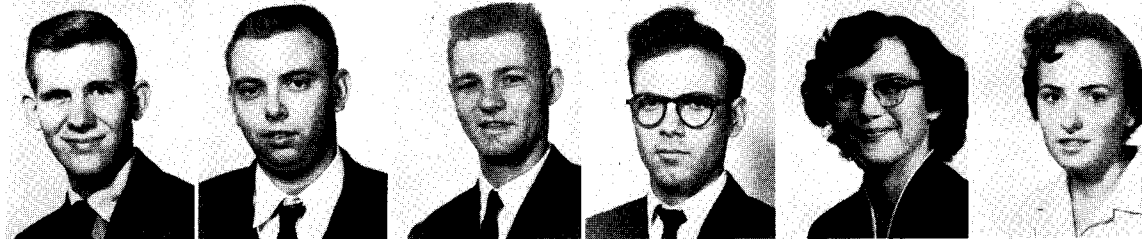

JACKIE LINDLEY ... Durant
 WILLIE LINVILLE ... Courtney
 BOBBY LITKE ... Mead
 JOHNNY LONG ... Madill
 ANITA LONGHORN ... Oklahoma City
 DON McCOLLUM ... Durant

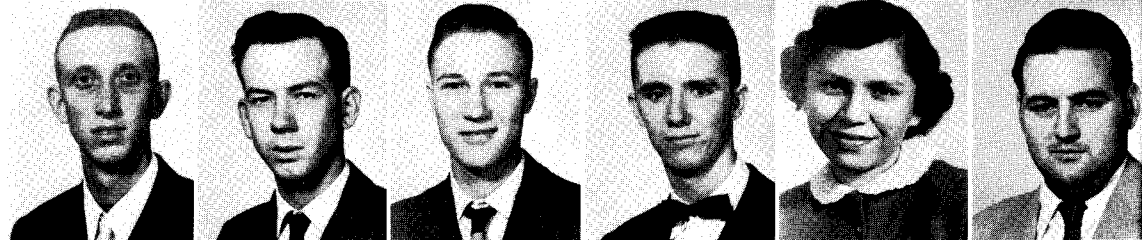

JOHNNY McFATRIDGE ... Durant
 SANDRA McGILL ... McAlester
 VERZELLA McGILL ... Madill
 FRANCIS MCGOLTHLIN ... Denison, Texas
 WREN McGOVERN ... Broken Bow
 JANIS McHENRY ... Broken Arrow



ZULA McINTYRE ... Wade
 HENRY McKENZIE ... Anadarko
 JAMES McLARRY ... Durant
 BOBBY McLENDON ... Wilson
 JUDY McMAHON ... Gainesville, Texas
 BILL MALONE ... Denison, Texas



EARL MANN ... Ardmore
BEN MASTERS ... Bokchito
NORMA MAYFIELD ... Rufe
BETTY MARTIN ... Idabel
GEORGE MARTIN ... Ada
JENNY MARTIN ... Durant



WILBURN MARTIN ... Kenefic
FRANKLIN MEYER ... Wilson
ROGER MIKEAL ... Wilson
CHARLES MILLER ... Durant
DONNA MILLER ... Durant
ROGER MILLS ... Kiowa

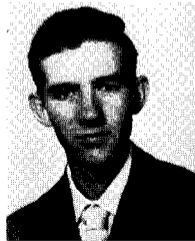

FRESHMAN CLASS



BOBBY MITCHELL ... Duncan
 JACK MITCHELL ... Bokchito
 FLEM MOODY ... Avant
 NORMA MORGAN ... Red Oak
 GERALD MORRISON ... Durant
 LINDA MOUNTFORT ... Sulphur



CHARLES MOWDY ... Smithville
 JAMES MULLENS ... Durant
 JERRY NAYLOR ... Marietta
 ROY NEIGHBORS ... Denison, Texas
 BOBBY NICHOLS ... Blue
 KENNETH NICHOLS ... Pittsburg

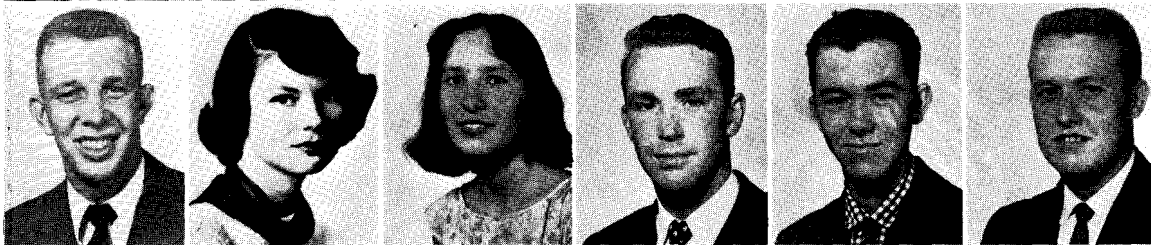

RAY NOBLE ... Ft. Towson
 MOLLY NORVELL ... Grady
 LULA NUTTALL ... Durant
 GEORGE OSTERDOCK ... Millerton
 JESSIE PASSMORE ... Broken Bow
 RICHARD PATE ... Durant

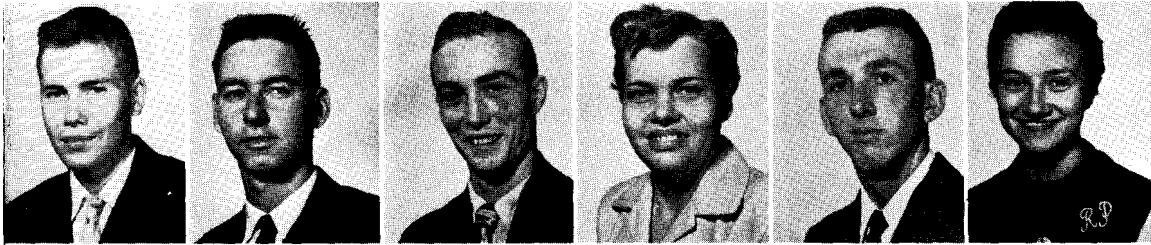

JACK PATTERSON ... Durant
 RONNY PATRICK ... Wilson
 JAMES PERRY ... Ryan
 MILDRED PICKLE ... Poteau
 JAMES POOLE ... Madill
 ROSA POTTER ... Calera



CHARLES POTTS ... Durant
 DAVID POTTS ... Denison, Texas
 HERBERT POUCHLAND ... Milburn
 BILLY PRESLEY ... Denison, Texas
 EUGENE PRICE ... Leupp, Arizona
 GLENDA PRIDDY ... Durant



DALE PROCK ... Heavener
 GAIL PRUITT ... Valliant
 GAIL RACKLEY ... Savanna
 ERMA RANDOLPH ... Thackerville
 FREDDIE RAINWATER ... Durant
 BILLY RATLIFF ... Kingston



JIMMY REAVES ... Colbert
 PACHECA REED ... Denison, Texas
 DELORES REYNOLDS ... Durant
 KAREN REYNOLDS ... Durant
 CLARICE RHODEN ... Broken Bow
 TOMMY RHODES ... Antlers



NAOMI RICH ... Durant
 ROBERT RICHARD ... Denison, Texas
 HOLLIS RICHARDSON ... Sobol
 FLOYD RIDDLE ... Frederick
 MARY ROAN ... Rattan
 BILLY ROBERTS ... Durant

PATSY ROBERTS ... Blue
 L. A. ROBERTSON ... Madill
 LETA ROBINSON ... Durant
 MARTHA ROBINSON ... Boswell
 WANDA ROCHELLE ... Salt Lake City, Utah
 RAMONA ROSALES ... Ahilene, Texas

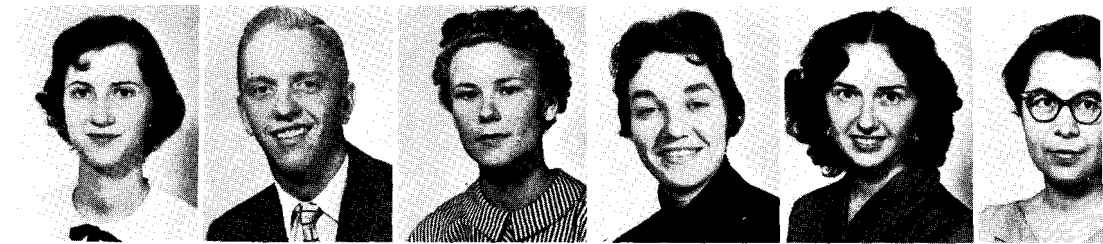

KENNETH ROSE ... Caney
 JANE RUCKER ... Colbert
 LORENE SANDERS ... Durant
 NORMA SARTY ... Coweta
 DON SAVAGE ... Antlers
 JAMES SCANTLIN ... Healdton



LEONARD SCARBERRY ... Battiest
 GLENN SCOTT ... Heavener
 MARGARET SCOTT ... Durango, Colorado
 WILLIAM SCOTT ... Colhert
 REETA SELF ... Denison, Texas
 BOBBY SETZER ... Valliant



KADHUM SHABBOT ... Bagdad, Iraq
 JOYCE SHANNON ... Durant
 RAYMOND SHEFFIELD ... Atoka
 RONALD SHEPARD ... Blue
 GARY SHIPMAN ... Ardmore
 LOWREY SHOOK ... Durant

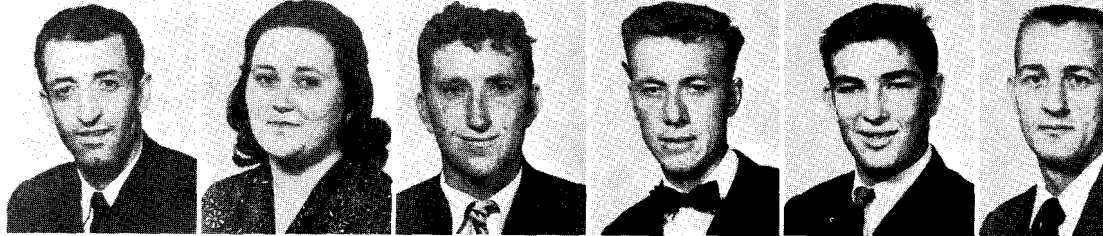

DONALD SHORT ... Hugo
 RICARDO SILVA SOTO ... Mexico City
 CARL SIMPSON ... Durant
 SHARON SLATER ... Broken Bow
 RAY SLATON ... Ringling
 JERRY SMILEY ... Madill



SANDRA SMILEY ... Madill
 ALFRED SMITH ... Dallas, Texas
 BARBARA SMITH ... Gene Autry
 BILLY SMITH ... Durant
 DONALD SMITH ... Valliant
 MARTHA SMITH ... Ardmore

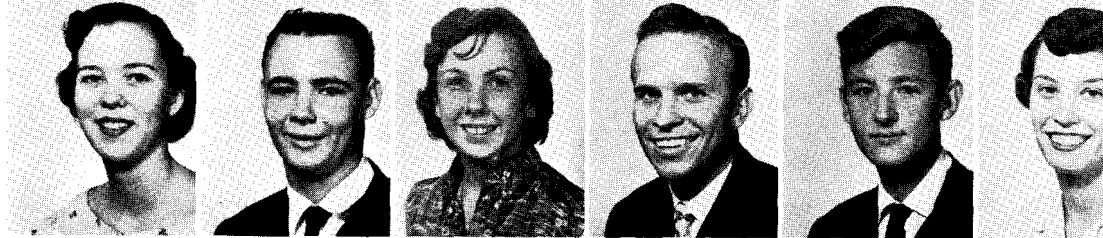

MARY SMITH ... Denison, Texas
 ANNA SNODGRASS ... Bennington
 RONNIE SNOW ... Wilson
 JIM SPENCER ... Cameron
 BETTY STALLINGS ... Ringling
 DENNIS STEDMAN ... Madill

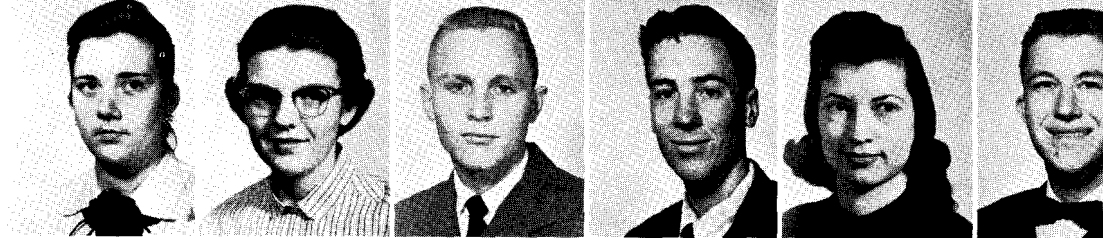

MYRA STEINLEY ... Durant
 MARLIN STRAUGHN ... Wilson
 JOE SULLIVAN ... Albany
 KENNETH SUTHERLAND ... Atoka
 KENNETH SYKES ... Savanna
 MARK TONG ... Seoul, Korea

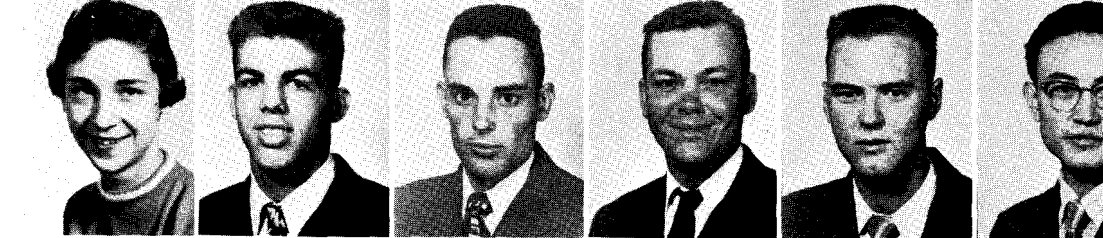

FRESHMAN CLASS

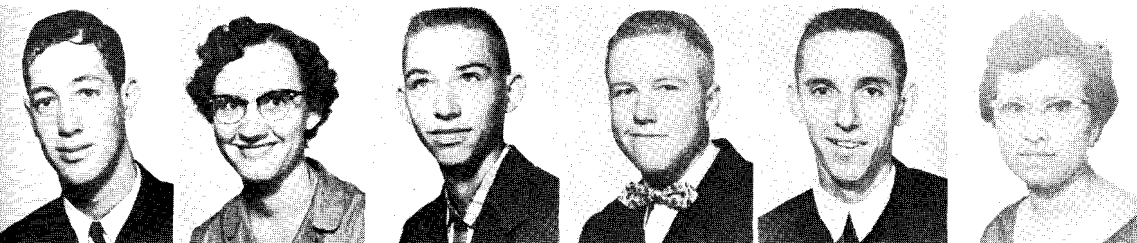

EARL TAYLOR ... Bokchito
NETTIE TAYLOR ... Hugo
TERRY TAYLOR ... Durant
TOMMY TAYLOR ... Kingston
JACK THAYER ... Clinton
EVALINE THOMPSON ... Broken Bow

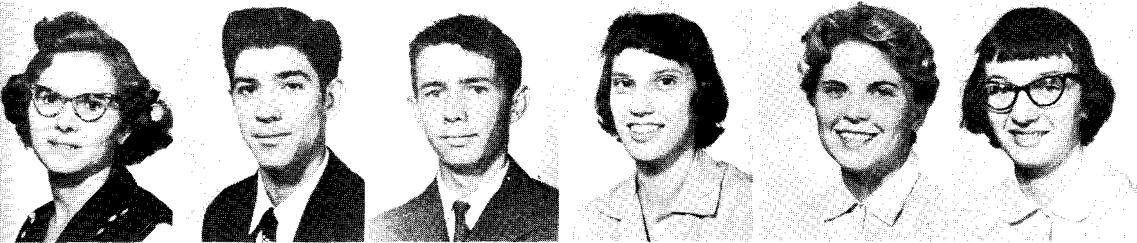

VIRNETTIA TOWNSEND ... Kemp
HUGH TRAWEEK ... Denison, Texas
RONALD TRAXLER ... Kingston
HELEN TROSTLE ... Tecumseh
BARBARA TUNNELL ... Durant
CAROL TURNER ... Wilson

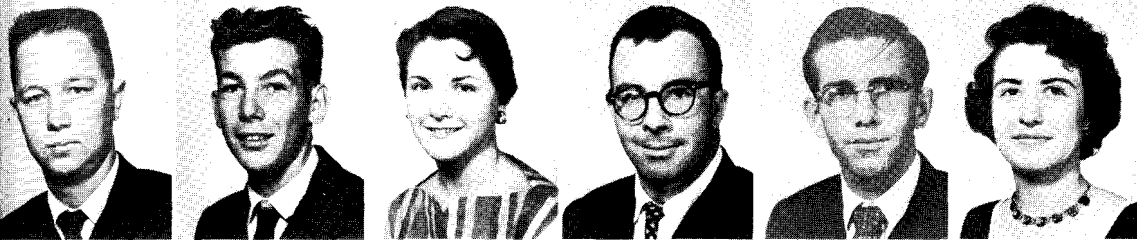

RONALD VAUGHN ... Mangum
EARL VICK ... Kingston
ANNA VICKERS ... Boswell
IRA A. WALL ... Idabel
JESSE WALLACE ... Atoka
LAVERN WALLS ... Rattan

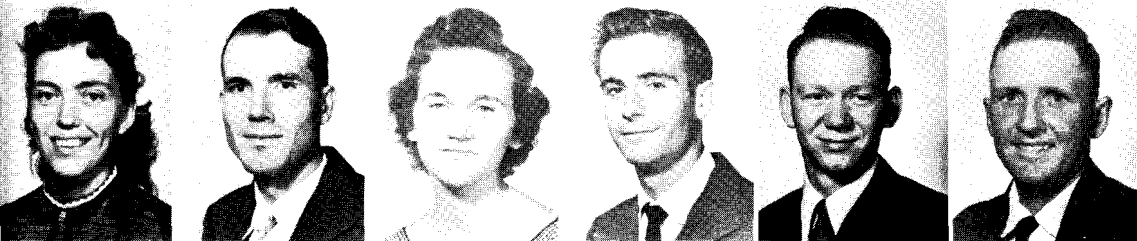

JOYCE WEAVER ... Denison, Texas
ALVIE WEBB ... Hochatown
SUE WEEKS ... Canadian
BILLY WEGER ... Denison, Texas
DANNY WELLS ... Fox
ROBERT WEST ... Coleman



ELMER WILLIAMS ... Durant
PAULINE WILLIAMS ... Denison, Texas
SHIRLEY WILLIAMS ... Idabel
BETTY WILSON ... Lane
CHARLES WILSON ... Blue
ELNORA WILSON ... Lane

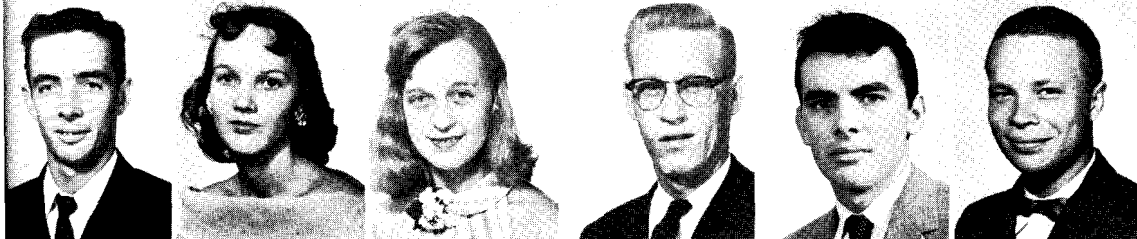

JAMES WILSON ... Kemp
MARY WILSON ... Hugo
PATSY WILSON ... Durant
CLARENCE WHITE ... Caddo
SAM WHITE ... Durant
KENNETH WOODROME ... Honobia

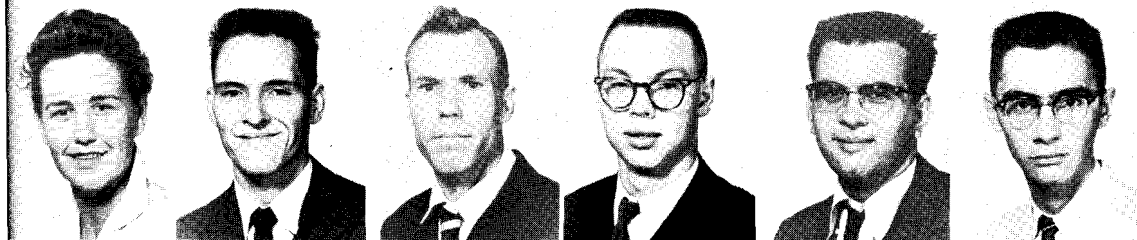

BARBARA WOOLSEY ... Denison, Texas
CARIEL WORSHAM ... Tussey
CARL WORTHAM ... Sherman, Texas
BUDDY WRIGHT ... Durant
FREDDIE WRIGHT ... Sherman, Texas
NEWELL WRIGHT ... Durant

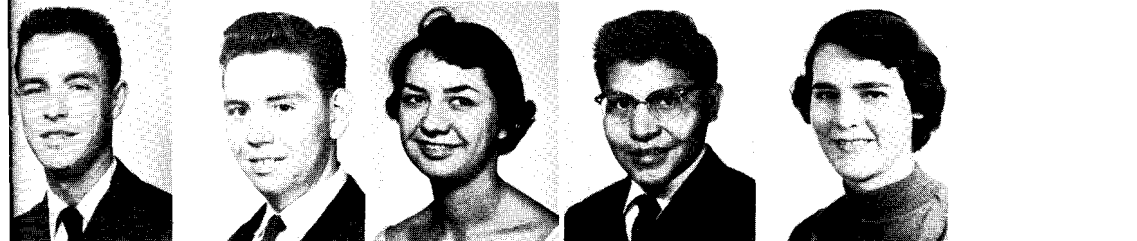

RAY WRIGHT ... Denison, Texas
DAVIS WINEINGER ... Denison, Texas
BARBARA WYRICK ... Idabel
JACKSON YEARBY ... Durant
WANDA YOUNG ... Courtney

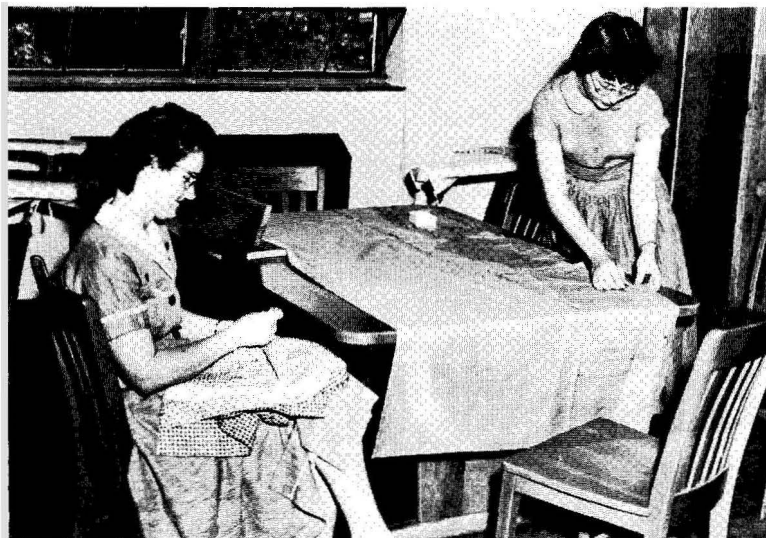
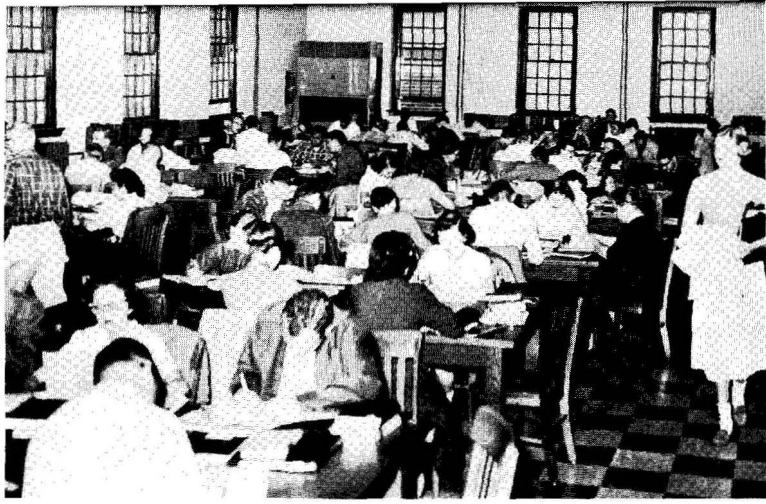

Southeastern's curriculum offers a varied program that meets the needs of every student. In addition to preparing students for educational pursuits, the college's pre-professional courses meet the requirements for entrance into such fields of study as science, medicine, and engineering.

ORGANIZATIONS



Southeastern State College
Durant, Oklahoma

November 6, 1956

Dear President:

Our Annual Mr. and Miss Future Teacher Contest assembly will be held November 20, at 10:00 a. m. in the ballroom. Nominations of candidates for our Southeastern Mr. and Miss Future Teacher may be made by individuals, or organizations on campus. We hope that your organization will make nominations on this year. Nominations should be turned in to the Office of the Dean of Students by Thursday noon, November 15.

Nominations of candidates in the contest are:
1. Must be a senior who graduates by the end of the term, 1957.
2. Must be planning to enter the teaching profession.
3. Must have average in scholastic achievement of 80 or above.
4. Must be a member of a professional, educational and civic organization.

Respectfully,
[Signature]

KAPPA DELTA PI

OFFICERS

PHYLLIS MEEK	<i>President</i>
LETHA JO FLY	<i>Recording Secretary</i>
DARLA JEAN WILSON	<i>Corresponding Secretary</i>
EFFIE MONTGOMERY	<i>Vice President</i>
DR. E. M. HAGGARD	<i>Treasurer</i>
DR. M. K. FORT	<i>Sponsor</i>



Kappa Delta Pi officers, left to right, are, standing: Dr. E. M. Haggard, Phyllis Meek, and Dr. M. K. Fort. Seated: Letha Jo Fly and Effie Montgomery.



Kappa Delta Pi, installed May 14, 1928, is a national honorary educational fraternity. Selections for membership are made three times yearly from students of junior and senior standing. Qualifications for membership are exceptionally high scholastic attainment and desirable leadership and character qualities. Dr. M. K. Fort, Professor and Head of Department of Education and Psychology and Director of Testing, is the permanent advisor.

SIGMA TAU DELTA



Phyllis Meek, William Gibbins, and Kathryn West, officers in Sigma Tau Delta, are pictured at the annual alumni breakfast held October 10, 1956.

OFFICERS

WILLIAM GIBBINS	<i>President</i>
KATHRYN WEST	<i>Secretary</i>
PHYLLIS MEEK	<i>Reporter</i>
CHARLES HERNDON	<i>Historian</i>
MRS. FLOY PERKINSON GATES	<i>Sponsor</i>



Sigma Tau Delta is a national English fraternity which consists of students who do creative writing of merit. Membership is limited to twelve active members of superior scholastic standing together with other desirable characteristics.

The group meets the first Monday night of each month in the home of the sponsor, Mrs. Floy Perkinson Gates. Once each year Sigma Tau Delta sponsors the appearance on the campus of at least one person of letters. In past years such personages as John Ciardi, Cothburn O'Neal, and Sari Scott have appeared.

WESLEY FOUNDATION



Officers of Wesley Foundation are, left to right: Gwen Querdibitty, First Vice President; Charles Herndon, President; Barbara Tunnell, Finance chairman; Tom Ritter, Fellowship chairman; Margaret Killian, Second Vice President; Yvonne Beavers, Secretary.

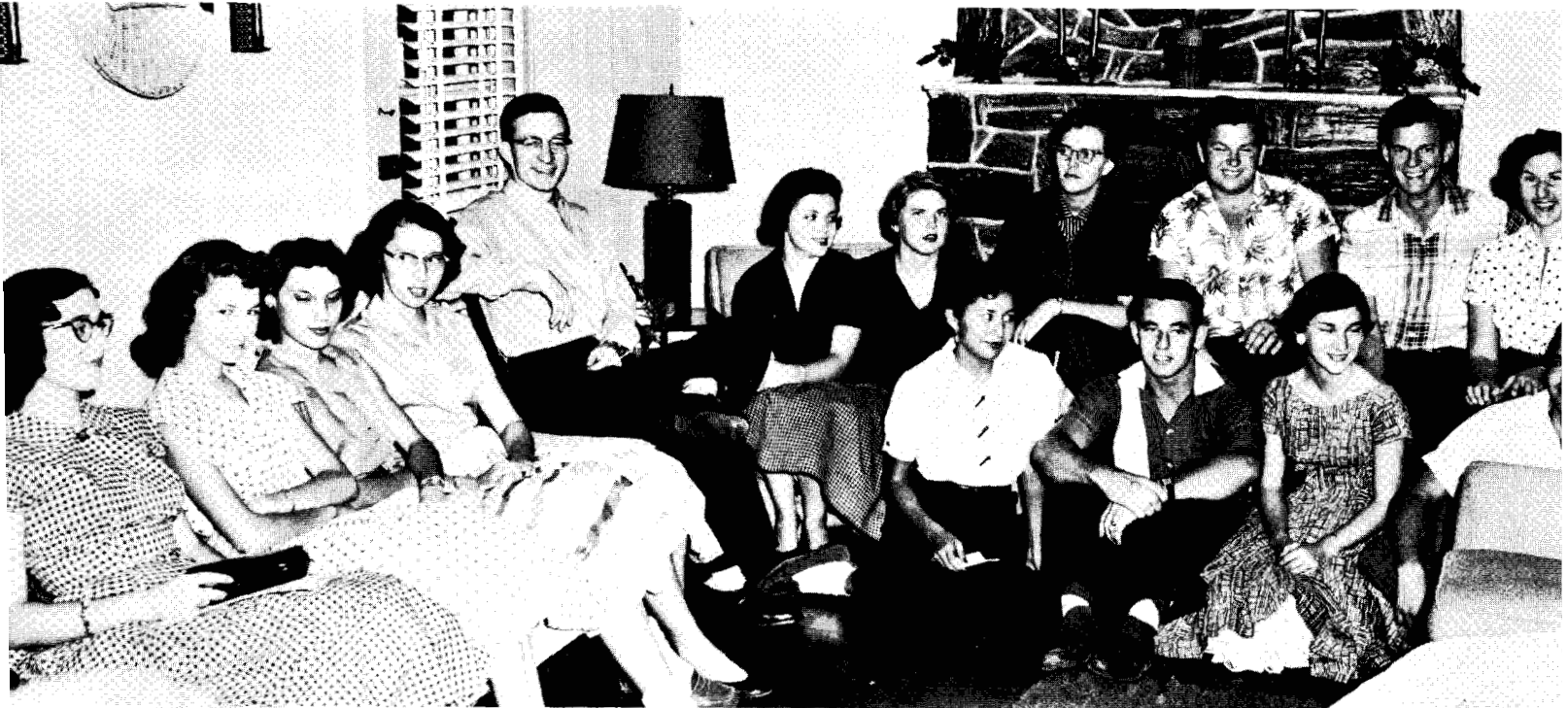

Members of the Methodist young people's organization are, beginning at far left, Yvonne Beavers, Lo Etta Bates, Helen Probstle, Georgia Cason, Dan Batchelor, Margaret Killian, Barbara Tunnell, Kathryn West, Keith Wasson, Bob Paul and Judy McMahan. Seated are Gwen Querdibitty, Reg Brashear, Myra Steinley, and Bill Timothy.

B.S.U.

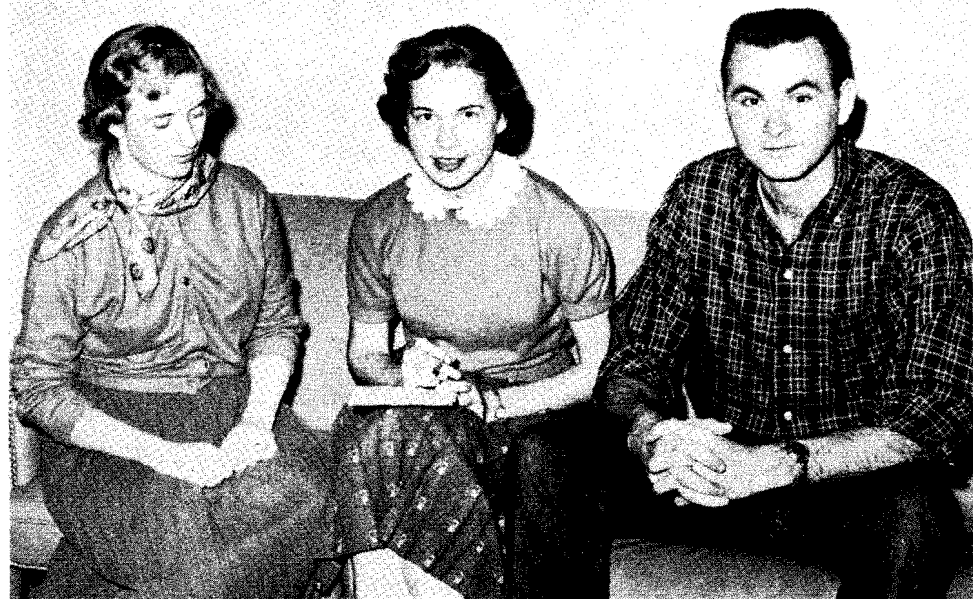

Officers of B.S.U. are Wilma McFatrige, Secretary; Jane Burwell, Vice President; and

PI OMEGA PI



The officers of Pi Omega Pi, left to right, are Jane Burwell, Vice President; Shirley Geter, Treasurer; Betty Ahboah, President; Phyllis McDougal, Secretary; and Sandra Mobley, Reporter.



Members pictured, left to right, are Delbert Brock, Charles Perry, Dr. Linnie Ruth Hall, sponsor; Doris Ellis, Lynn Smith, Mrs. Wanda Pyrum, Gayle McGoodwin, Ellen Faye Brown, Phyllis McDougal, Jane Burwell, Joye Evans, Frances Shearwood, Alma Shinn, Betty Ahboah, Mary Henson, Shirley Gcter, Sandra Mobley, Nan Scott, Terrell Whitaker, and Travis Hyde.

Men and women majoring in business who have superior standing in all commercial studies are eligible for admittance into Pi Omega Pi national hnnnrary fraternity

STUDENT SENATE



Officers pictured, left to right, are Bill Blakemore, Vice President; Betty Ahboah, Secretary-Treasurer; and Doyle Bostic, President.



Left to right are Miss Bertha Mae Treadaway and Miss Effie Montgomery, sponsors; Karen Reynolds, Letha Jo Fly, Shirley Geter, Bill Blakemore, Doyle Bostic, Betty Ahboah, Dan Batchelor, Buddy Bostic, Jane Pardue, and George Anderson.

F.T.A.



Officers of Future Teachers of America are, left to right: Dr. L. M. Nagle, Sponsor; Luan Harvey, Reporter; Loretta Sherrer, Secretary-Treasurer; Robert Abbott, Vice President; and Alberta Donica, President.

The purposes of F.T.A. are to encourage and promote fellowship among prospective teachers, to more clearly define the common ideals of the democratic teacher, and to discuss the problems and challenges facing the teaching profession. Membership is open only for the students who are definitely preparing to enter teaching. \

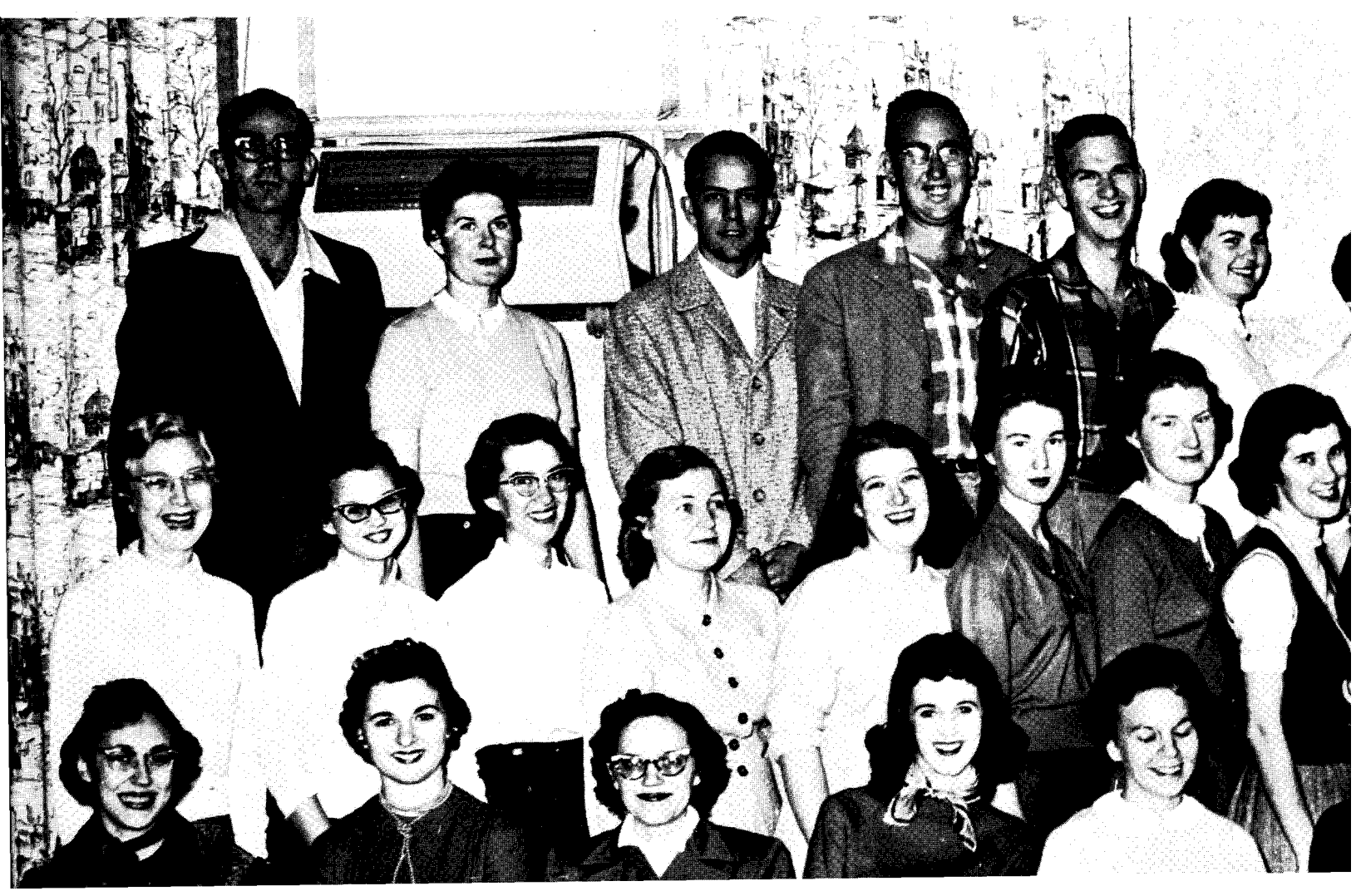

F.T.A.

Future Teachers of America is sponsored by O.E.A. and N.E.A. One of this year's projects was selecting the most promising potential teachers on the campus, Robert Abbott and Letha Fly.



VARSITY "O" CLUB

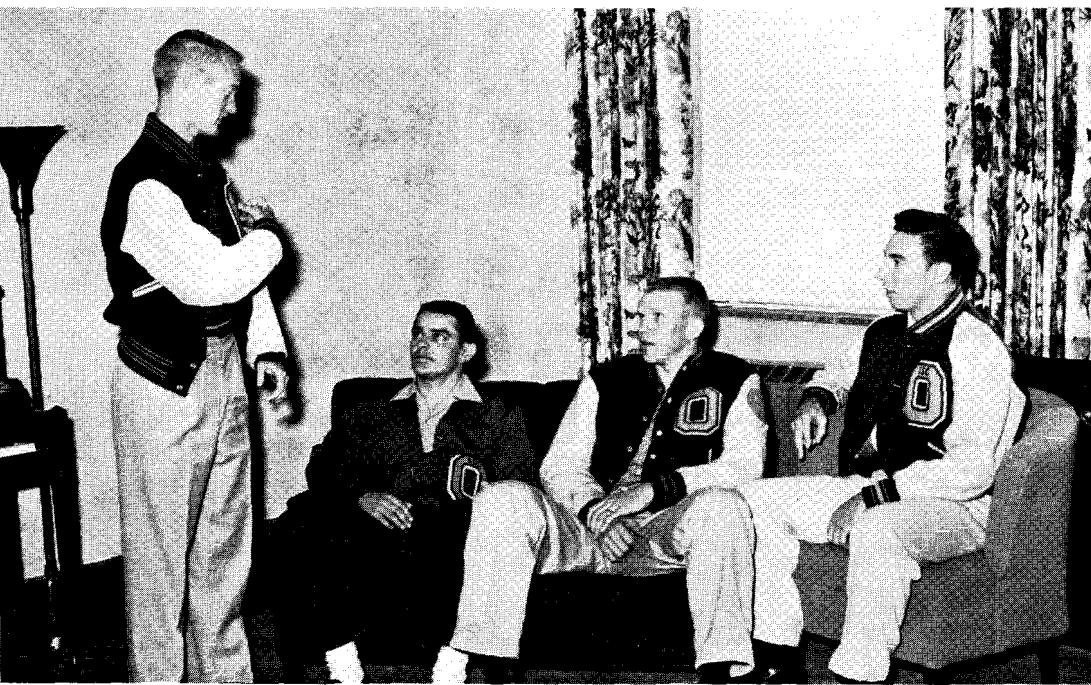

Officers of the Southeastern Lettermen's Club are, left to right: Joe Hughston, President; Troy Driver, Vice President; James Spivey, Sergeant-at-Arms; and Wydeman Sanders, Secretary-Treasurer.



Front row: Johnny Dobson, Roy Gammon, Bob Cox, Bob Creel, Troy Driver, Bob Berry, Harry Dan Phipps, and Jimmy Dobson. Second row: Ben Moxley, Wydeman Sanders, W. D. Largin, James Spivey, Gene Adams, R. E. Shearwood, and Joe Hughston

PHI ALPHA THETA

Officers, left to right, are Dr. James Morrison, Secretary; Phyllis Meek, Vice President; Mildred Ruth Trammell, President; and Dr. John Hunziker, Sponsor.



Members, standing, left to right, are Dr. John Hunziker, Louis Johnson, Dr. James Morrison, Dr. C. B. Trammell, T. D. Henderson, James Davis, and Dr. Patrick Halley. Seated are Mildred Ruth Trammell, and Phyllis Meek.

Phi Alpha Theta, national history fraternity, was established on the campus in the spring of 1934. There are over fifty members including students, faculty, and alumni.

NEWMAN CLUB



Officers of the Catholic young people's organization are, left to right: Charles Briggs, Treasurer; Mary Esther Soliz, Secretary; Rita Espinoza, Reporter; Patsy Driver, President; and Horman Villarreal, Vice President.



Sister Mary Liguori and a visitor at a Newman Club meeting.



Mary Esther Soliz, Patsy Driver, and Sister Mary Paul.

W.R.A.



Officers of the Women's Recreation Association are, left to right: Sue McKinney, Reporter; Bertha Mae Treadaway, Sponsor; Dean Carpenter, President; Jane Pardue, Secretary; and Ann McDonough, Treasurer.



First row, left to right: Lucille Butler, Joy Dellinger, Patsy Driver, Rita Espinoza, Ann McDonough, Shirley Condit, and Doris Ellis. Second row: Betty Slater, Chris Kitchens, Jane Pardue, Camilla Dellinger, Cheree Nobles, Gayle McGoodwin, Hiahwahnah Austin, and Dean Carpenter. Third row: Bertha Mae Treadaway, Venita McGoodwin, Barbara Dellinger, Loretta Sherrer, Jane Burwell, Donnie Foster, Nancy Hopkins, and Sue McKinney.

WESTMINSTER FELLOWSHIP



Officers of this Presbyterian youth group are, standing: Humberto de la Vega, Committee chairman; Don Rackley, Religious youth director; Mrs. James Morrison and Dr. James Morrison, Sponsors. Seated are Martha Wade, President; Odessa Payne, Secretary; Imogene Wisdom, Committee Chairman; Beatrice Fernandet, Committee Chairman; Kaylin Dupree, Treasurer; and Ross Haynie, Vice President.

Young people meet for a social hour and refreshments.



A worship service.

PI KAPPA DELTA

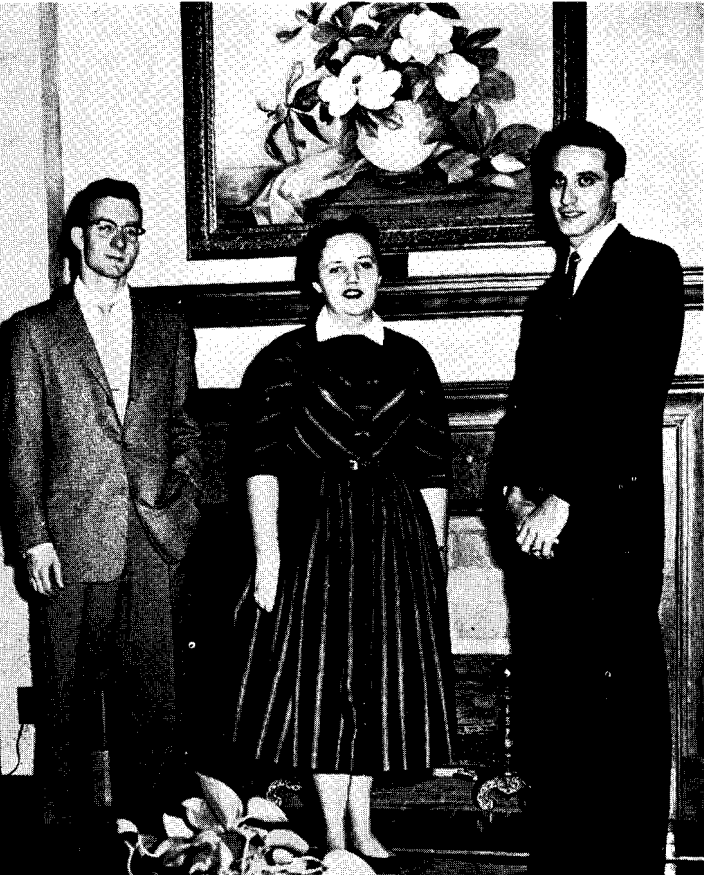

Officers of the Southeastern chapter of Pi Kappa Delta, national forensic fraternity, are Dan Batchelor, Vice President; Gail Sammons, Secretary; and Horman Villarreal, President.



Members, standing, are Horman Villarreal, Buddy Whiteman, Jesse Arnold, Jerry Welch, and Dan Batchelor. Seated are Gene Slaughter, Sam Pool, and Gail Sammons.



COLLEGE PLAYERS



Vivian Downs, Associate Professor of Speech, conducts readings for parts in "All My Sons," the Broadway production presented by the speech department in November. Casts for Southeastern productions are chosen from speech classes and from members of College Players.



Dean Holford, Jan Kennamer, Buddy Whiteman, and Lavon Lewis rehearse a scene from "All My Sons."

ART CLUB

Officers are, left to right: Gwen Querdibitty, Vice President; Mary Redwine, Secretary; and Lynn Smith, President.

Art club sponsors, Miss Baker and Mrs. Stevens, entertain at the annual Christmas party.



Seated left to right are Mrs. Madeline Stevens, Gwen Melson, Gwen Querdibitty, Mary Redwine, Lynn Smith, Rita Espinoza, Phyllis McDougal, Francine Porter, Joyce McAlester, and Suzanne Heard. Standing are William Vaughan, Miss Minnie Baker, Bascom Melson, Gary Jackson, Bob Cook, Eugene McKenzie, and Tom Vaughan.



Dan Hicks and Buddy Whiteman crown Glenda Foster Hellhound sweetheart at a home football game.

HELLHOUNDS



Officers of this organization to promote school spirit are, left to right: Buddy Bristow, Reporter; Dan Hicks, Secretary; Jay Wilcox, Sergeant-at-Arms; Leroy Caudle, Treasurer; and Buddy Whiteman, President.



Dan Hicks and Buddy Whiteman crown Glenda F. Hellhound sweetheart at a home football game.

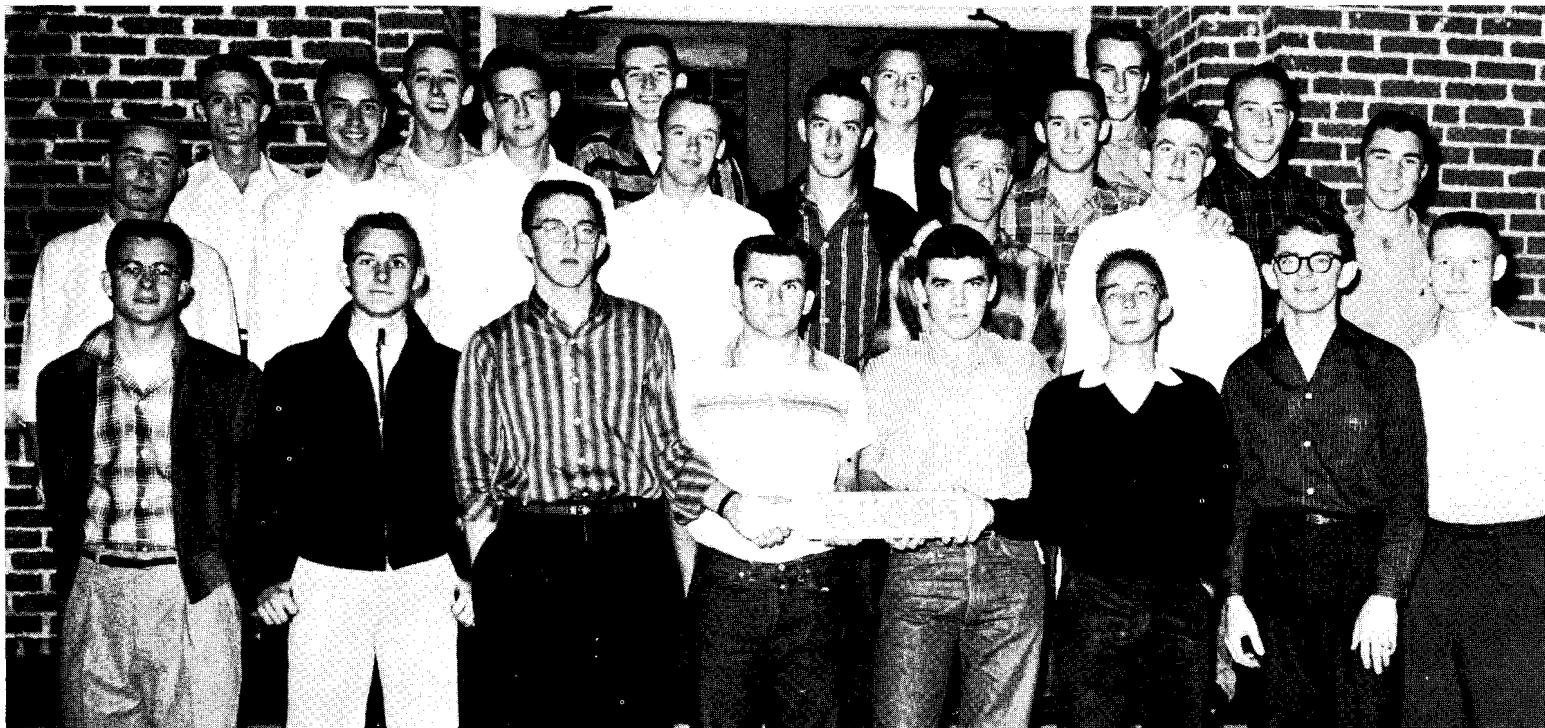

Front row, left to right: Terry Martin, Clifford Masoner, Glenn Scott, Stanley Prock, Sam White, Bud Criswell, Rodney Hutton, and Donald Harrison. Second row: Kenneth Burnett, Dan Hicks, Sharon Wilson, Larry Landreth, Rene Morris, Louis Bevans, A. J. Hanna, and Clinton Fry. Third row: Buddy Whiteman, Harvis Rhoden, Leroy Caudle, Ben Walker, and Edward Ketchum.

PHOTOGRAPHY SOCIETY



James Weaver and Mrs. Weaver at a Photography Society banquet.

Kitty Earles, right, projects a picture of the Photography Society officers who are, left to right: Wayne Hampton, President; Guy Hooper, Reporter; Bruce Apel, Vice President; and Lloyd Sherrer, Secretary-Treasurer.



First row, left to right: Khalid Fattah, Mrs. Merle Peters, Kitty Earles, Ernest Pierce, and Bill Wade. Second row: Guy Hooper, Lloyd Sherrer, Bruce Apel, and Wayne Hampton.

SAVAGETTES



COUNCIL MEETINGS

Girls' pep club officers are Chris Kitchens, President, directly facing camera, and beginning at her immediate left, Mary Redwine, Vice President; Cherree Nobles, Secretary; and Jane Pardue, Treasurer. Lucille Butler in left hand corner is reporter.



The Savagettes help Coach Melvin Brown get ready for his first Southeastern football game against Austin college.



Members standing, left to right, are Chris Kitchens, Kay Miller, Marilyn Taylor, Ruth Ellis, Mary Redwine, Lucille Butler, Margaret Clark, Dean Carpenter, and Alma Ragan. Seated are Molly Norvell, Helen Trostle, Martha Robinson, Joy Dellinger, Jane Pardue, Cherree Nobles, Suzanne Heard, Mary Nelson, and Jane Rucker.

TRIBES COUNCIL



Leroy Mason, right, is president of Tribes Council, Indian students' organization. Other officers, left to right, are Gwen Querdibitty, secretary; Martha Wade, reporter; Judy Quoetone, vice president; and Frances Choate, treasurer.



MEMBERS OF TRIBES COUNCIL

Seated, left to right: Winona Trout, Norma Jo Sardy, Martha Wade, Gwen Querdabitty, Frances Choate, and Judy Quaetone. Standing: Leroy Mason, Jacob Bohannon, Jewel Carpitcher, Truman Conneywerdy, and Jerome Brown.

BOULE



Officers of this campus service group are, left to right: Robert Ausley, Sponsor; June Davis, Treasurer; Joye Evans, President; Lorene Fowler, Reporter; and Alma Ragan, Secretary.



BOULE MEMBERS

First row: Joye Evans, Alma Ragan, Pauline Lavender, June Davis, Leroy Mason, and Martha Wade. Second row: Nancy Ratcliff, Jan Hepler, Jo Ann Rushing, Hiahwahnah Austin, Phil Biles, Margo Maldovado, and Robert Ausley. Third row: Mildred Pickle, Mary Henson, Jean Wilson, Doris Ellis, Margaret Clark, Jack Dye, and Mary Redwine. Fourth row: Ellen Faye Brown and Lorene Fowler.

SOUTHEASTERN SCIENCE SOCIETY



Officers are D. C. Morrison, Vice President; Elmer Brown, President; Earl Kilpatrick, Sponsor; and Betty Mowdy, Secretary.



SOUTHEASTERN SCIENCE SOCIETY MEMBERS

First row, left to right: Dr. Ernest Sturch, Dr. Dorothy Leake, Eunice Moore, Betty Mowdy, and Doris Ellis. Second row: Dr. Wayne Silver, Earl Kilpatrick, Bryan Harrison, Wendell Harris, Robert Wallace, and David Seeley. Third row: Steve Paskorz, D. C. Morrison, Elmer Brown, J. D. Whittington, and Jerry Hackett.

LATIN CLUB



Officers, left to right, are Mary Esther Soliz, President; James Shannon, Reporter; Isabel Work, Sponsor; Marjorie Garcia, Secretary; and Jess Wallace, Vice President.

First row: Wanda Doan, Callie Thomason, Austine Cox, Clara Harkrider, Majorie Garcia, Martha Collier, and Mary Soliz. Second row: Gayleen Faudree, Richard Furman, Bud Criswell, Mark Tong, Robert Wallace, Veta Brown, Isabel Work, and Bill Timothy. Third row: Rip Danielson, James McAnaney, James Shannon, A. W. Roberts, Royce Castleman, Carol Roberts, and Jess Wallace.

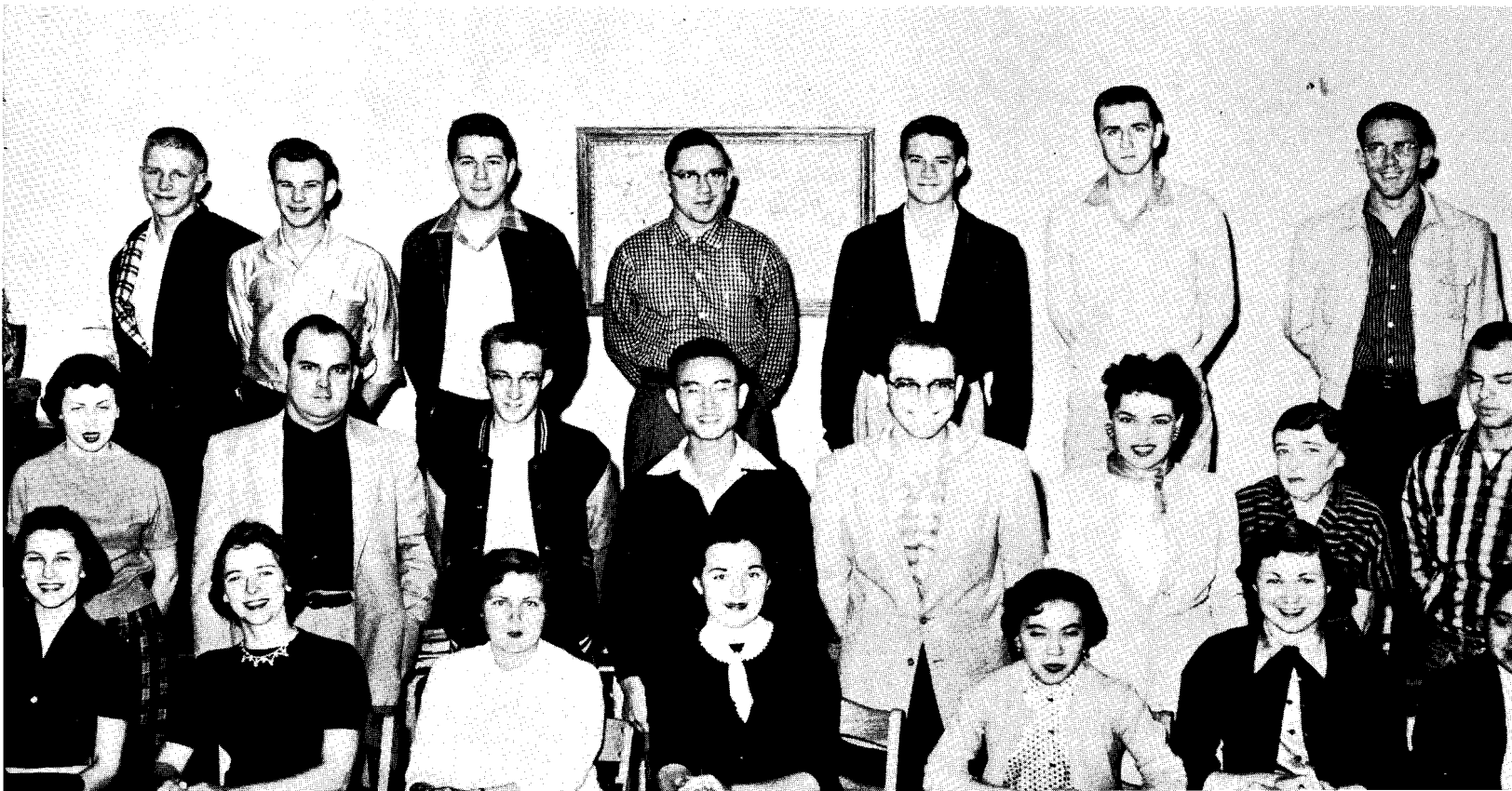

M.E.N.C.



Left to right: Mary Sue Grubis, Aaron Townsend, Madelon Croskel, Ira Wall, Karen Reynolds, Joann Keithley, Ablert Hunter, Robert Guy, Sharon Reynolds, Jacob Bohanon, Mary Slawson, Frank Rickard, Dr. Howard Rye, Don Martin, seated at the piano, Charlotte Newman.

Music Educator's National Conference is an organization for future music instructors.

The Southeastern chapter has been represented at the national conventions in Missouri and Colorado.



Officers and members of the International Relations Club, left to right, are Tommy Henderson, Billy Willard, Djavad Ghazisaid, Boyne Holman, James Paul Davis, Dale Elliott, and Dr. John Hunziker, group sponsor.

Through panel discussions, seminars, and special speakers, the club seeks to interpret international relations as they are affected by the cultures and geographical conditions of world events. From these meetings comes a better understanding of the problems of other nations.

SOUTHEASTERN FORUM



The Southeastern Forum is the channel through which students apply both individual and collective thought to domestic and international issues. This group, the latest addition to campus organizations, meets monthly, and all SSC Students are members. Officers are, left to right, Horman Villarreal, Kathryn West, Ruth Hatchett, Gail Sammons, Dr. J. F. Rogers, Phyllis Meek, and Jesse Arnold.

BLUE KEY



Dan Batchelor



Elmer Brown



William Gibbins



Leverett Golden

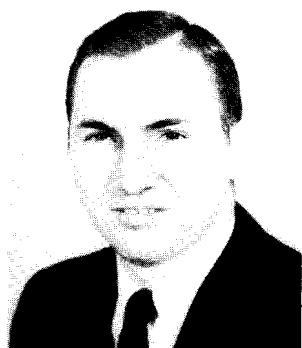

Wayne Hampton

OFFICERS

HORMAN VILLARREAL*President*
 GARRY LANDRETH*Vice President*
 ELMER BROWN*Secretary*
 WILLIAM GIBBINS*Treasurer*
 JOHN T. KRATTIGER*Faculty Sponsor*



Boyne Holman



Guy Hooper

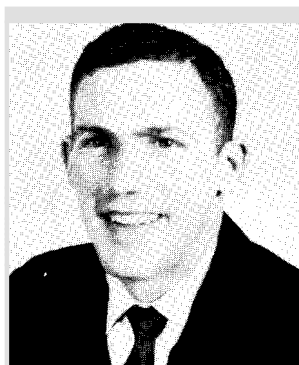

Doyle Bostic



Garry Landreth



Douglas Love



Donald Martin

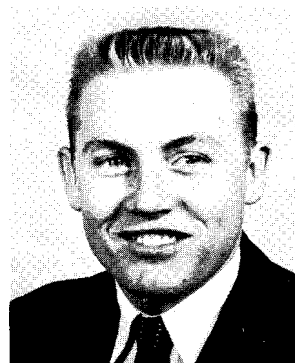

Bascom Melson

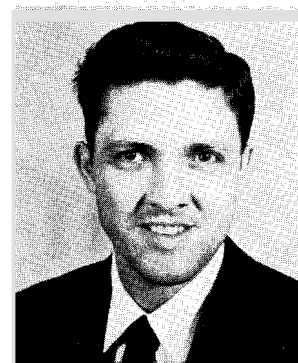

D.C. Morrison

Installed in 1932 the Southeastern chapter of Blue Key operates within the student body like the Kiwanis or Rotary Club. Its men members must be of junior or senior standing; must have a high scholastic average; and must possess qualities of leadership, character, and service.

WHO'S WHO

AMONG STUDENTS IN AMERICAN COLLEGES AND UN



BETTY JO AHBOAH, business education major from Apache, is president of Pi Omega Pi, student senate secretary and 1956-57 Phi Sig sweetheart.

DAN BATCHELOR, Durant, is widely known for his forensic ability and has been president of the state organization of student governments. He is a mathematics major.

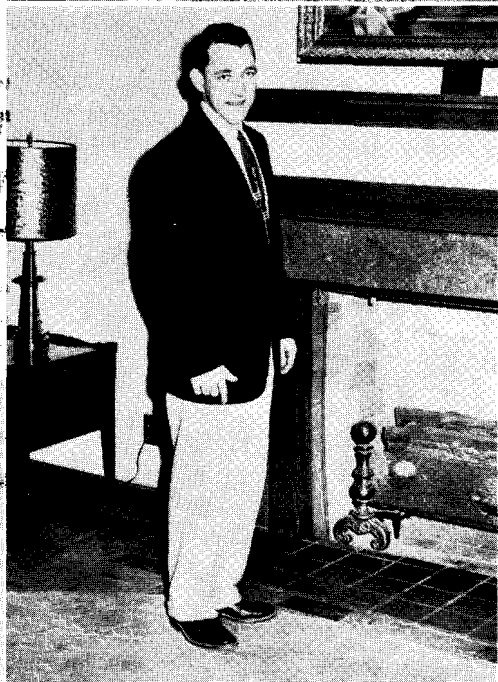

BILL BLAKEMORE, Kingston, is a business major, heads his fraternity, and is vice president of the student senate.

DOYLE BOSTIC, Hugo, is president of the student senate and has maintained a superior academic record. He is a mathematics major.

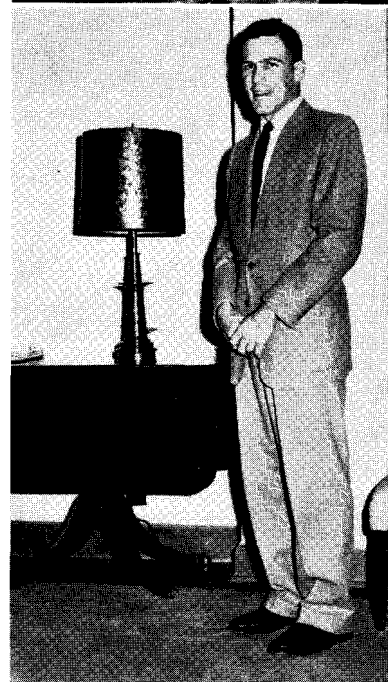

JANE BURWELL, Rufe, is a business education major and president of WRA. She is active in BSU and Pi Omega Pi.

EARLYNN CARTWRIGHT, Colbert, is president of her sorority and of Cardinal Key. She is a business major.



WHO'S WHO



ALBERTA DONICA, Nashoba, is president of the college chapter of FTA. She is a member of Cardinal Key and an elementary major.

LETHA FLY, Hugo, a mid-term graduate, majored in elementary education. She was named most valuable senator her junior year, and was secretary of Kappa Delta Pi and a member of Cardinal Key.



SHIRLEY GETER, Durant, is a business major and active in Pi Omega Pi. She was '56 basketball queen and has maintained a high grade average.

BILL GIBBENS, Quinton, is editor of the '57 Savage. He is in Blue Key and Sigma Tau Delta and is an English major.



SHIRLEY STENHOUSE GRIFFITH, Atoka, graduated at mid-term with an elementary major. She was president of her sorority her junior year.

WILMA McFATRIDGE, Durant, has been prominent in speech work and is BSU director. She is a member of Sigma Tau Delta and Pi Omega Pi. She is a business education major.



WHO'S WHO



DON MARTIN, Idabel, is a music major with almost a year's teaching experience. While taking work at Southeastern, he has also been director of the Bennington band.

PHYLLIS MEEK, Panama, came to Southeastern after two years of work at Eastern A&M. On English major, Phyllis is a superior student. She is in Sigma Tau Delta, Phi Alpha Theta, Cardinal Key, and is also an officer of the Forum and president of Kappa Delta Pi.



BASCOM MELSON, Sweet Home, Oregon, was graduated at mid-term and now teaching art in Ardmore. An art major, he has done outstanding work in his field.

SANDRA MOBLEY, Hugo, is editor of The Southeastern, heads her sorority and is active in Cardinal Key and Pi Omega Pi. She is a business education major.



LOXLA C. MOXLEY, Eagletown, business education major, graduated at mid-term and is now a Florida teacher. She maintained a high academic record and won a national scholastic award for her sorority. She was in Cardinal Key.

JACKIE PETERS, Durant, is an English major with an impressive academic record. She is in College Players and Sigma Tau Delta.



WHO'S WHO



GWENDOLYN QUERDIBITTY, Carnegie, is an elementary major and a talented artist. She attended a national Methodist meeting in Pennsylvania in January and is prominent in her church's youth groups.

NANCY RATCLIFF, Durant, is an English major and active in Sigma Tau Delta and Cardinal Key as well as in Wesley Foundation.



FRANK RICKARD, Ryan, is a music major and interested in both instrumental and choral music. He serves as president of the a cappella choir.

LYNNE SMITH, Broken Bow, is an outstanding art student. She received a scholarship as an art award and is president of the Art Club. She is a member of Pi Omega Pi.



HORMAN VILLARREAL, Mercedes, Texas, is outstanding as a forensic student. He has been class president for three years and also heads Blue Key and Pi Kappa Delta. He was first chairman of the South-eastern forum. Horman plans to study law.

KATHRYN WEST, Ardmore, is an English major and a valuable member of publications staffs as well as publicity assistant. She is in Cardinal Key, Sigma Tau Delta, and Phi Alpha Theta, and a Forum officer.





Betty Aboah



Jane Burwell



Earlynn Cartwright



Alberta Donica



Letha Jo Fly



Kay Miller



Loxla Moxley



Nancy Ratcliff

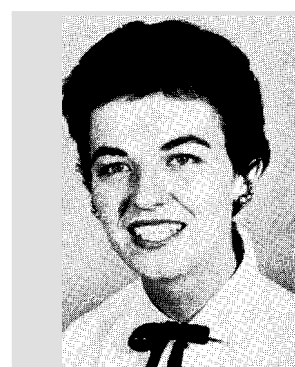

Martha Wade

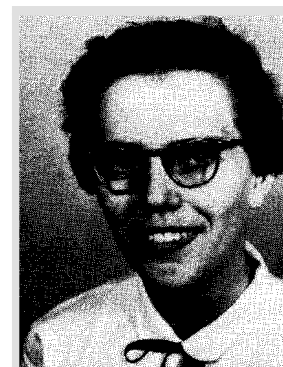

Kathryn West



Phyllis Meek



Sandra Mobley

OFFICERS

EARLYNN CARTWRIGHT	<i>President</i>
PHYLLIS MEEK	<i>Vice President</i>
NANCY RATCLIFF	<i>Secretary</i>

Established in 1937, Cardinal Key is a national leadership sorority open only to women students of junior or senior standing who have achieved distinction in leadership and scholarship. The sorority is non-social in nature, and is sponsored by Effie Montgomery, Dean of Women.

One of the group's yearly activities is the sponsoring of the college's twenty pretty girls contest. From this group ten coeds are chosen by the student body. Portraits of these ten are then sent to a prominent movie or television actor who chooses one finalist as yearbook queen.

GREEKS

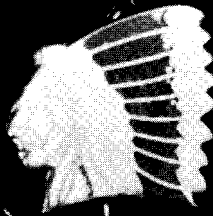

AΣΤ



SANDRA MOBLEY
President



JUNE DAVIS
Vice President



KAY MILLER
Corresponding Secretary



JOYCE WILLIAMS
Recording Secretary



FRANCINE PORTER
Treasurer



Betty Ahboah



Rita Espinoza



Darla Gossett



Shirley Griffith



Jo Diane Hamm



Gayle Hooper



Jo Ann Hutton



Johnette Lawrence



Gail Osborne



Maxine Perry



Edith Reidt



Ann Watkins

ΦΣΕ



L'ROY CAMPBELL
President

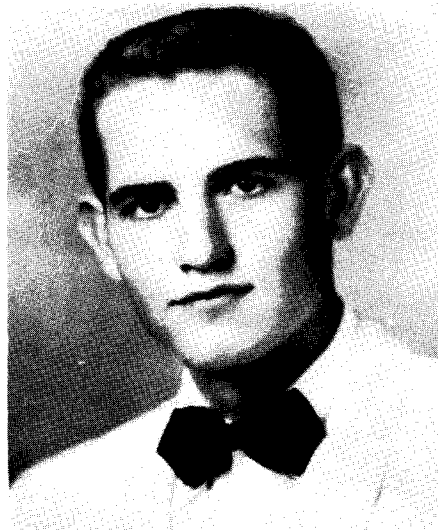

HOWARD RAINWATER
Vice President

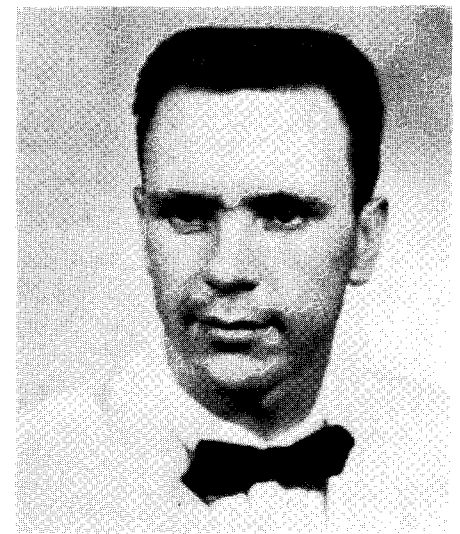

ALLEN OSBORNE
Secretary-Treasurer

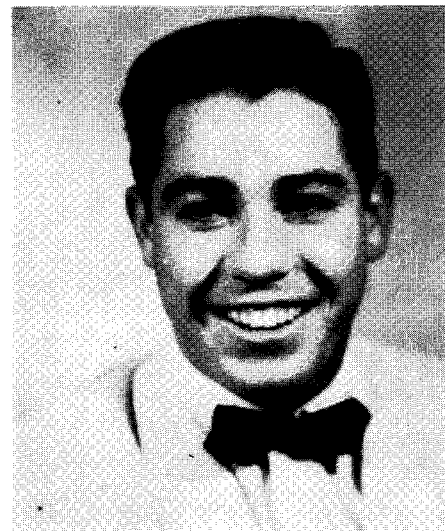

DOUGLAS LOVE
Recording Secretary



ROY LEWIS
Corresponding Secretary



BILL GIBSON
Chaplain



E. M. HAGGARD
Advisor

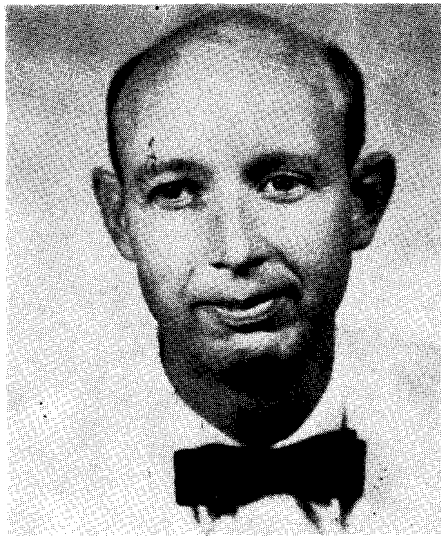

CARL McCOY
Sponsor

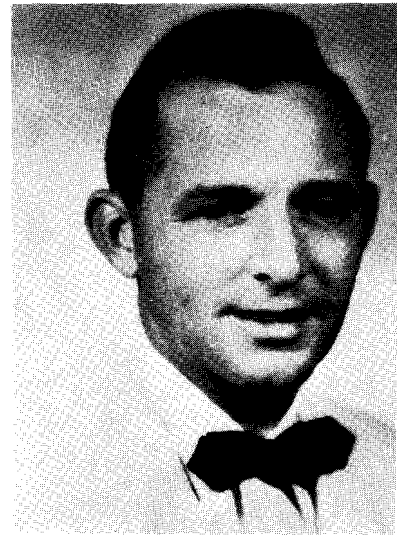

JIM HAYS
Sponsor



Chester Blewett

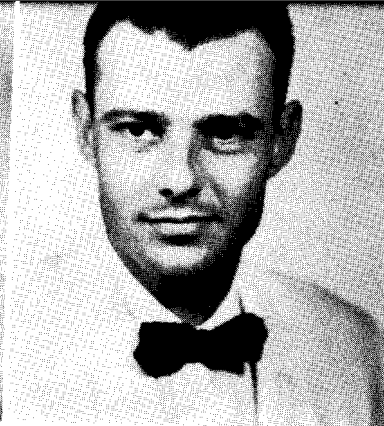

Don Cobb

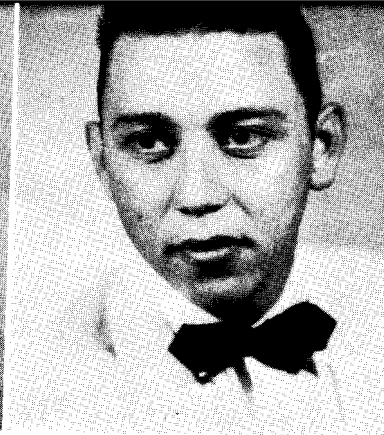

Tommy Crouch

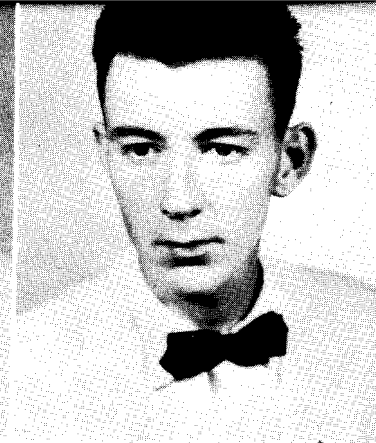

Robert Favors



Don Greason

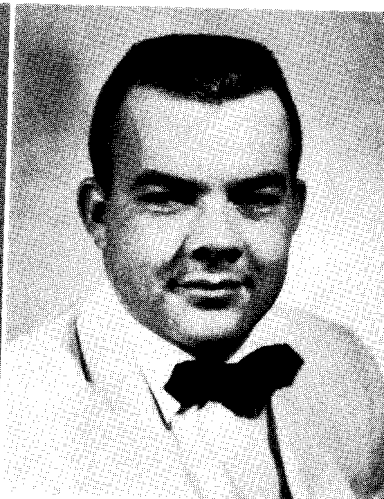

Charley Hammock



Tom Largent



Henry McKenzie



Horace Neaves

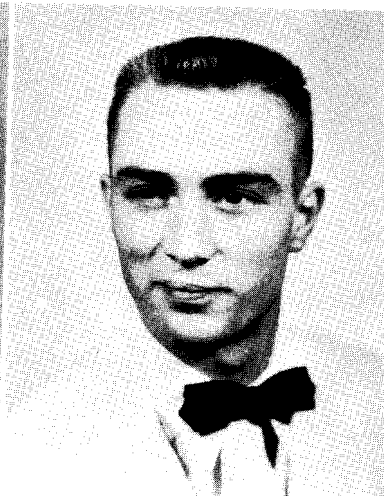

James Perry

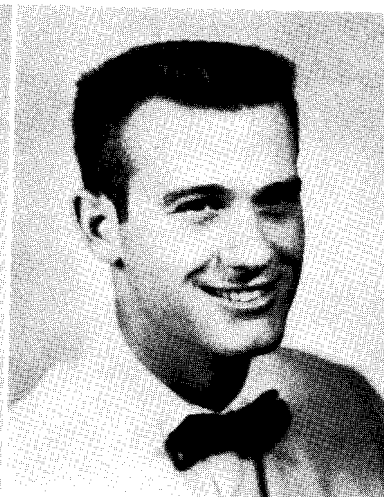

Paul Pullen



Denver Watkins

Phi Sigs with Sweetheart
Betty Ahboah



ΠΚΣ



JOYE EVANS
Secretary



MARGE HARRIS
Treasurer



MARGARET CLARK
Corresponding Secretary

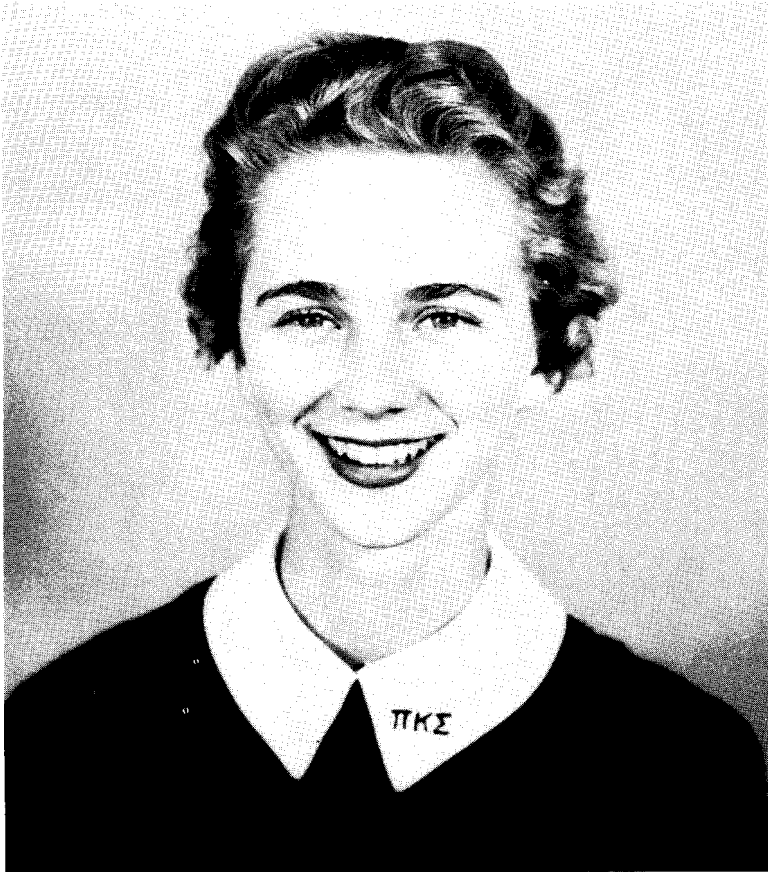

EARLYNN CARTWRIGHT
President

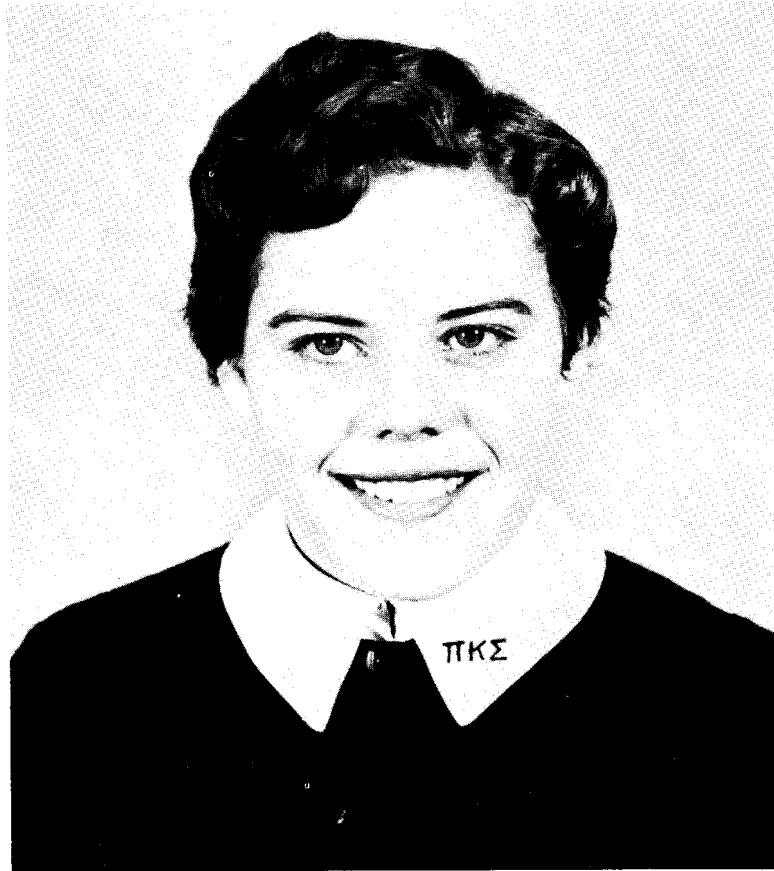

ALMA RAGAN
Vice President



Wanda Doan



Martha Dobson



Alberta Donica



Dean McNeeley



Judy McVeigh

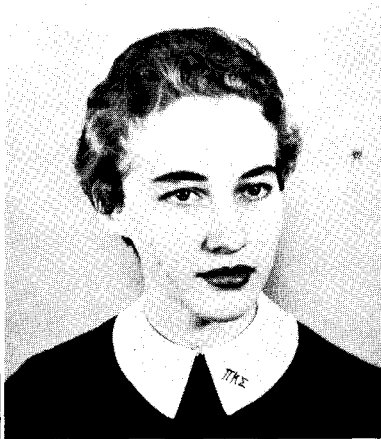

Norma Malzahn

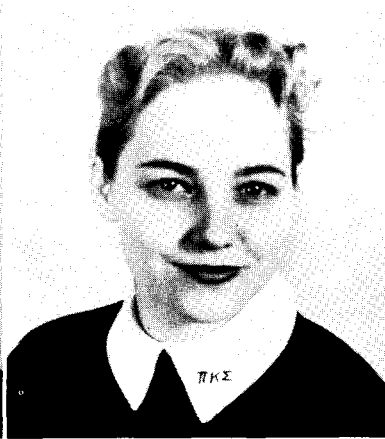

Loxla Moxley



Melba Parker



Carolyn Pullen



Nancy Ratcliff



Sharon Reynolds



Betty Slater



Dianne Sprague



Jo Ann Thompson



Pat Troutman



Jane Wendt

ΣΤΓ



WAYNE HAMPTON
Vice President



BILL BLAKEMORE
President

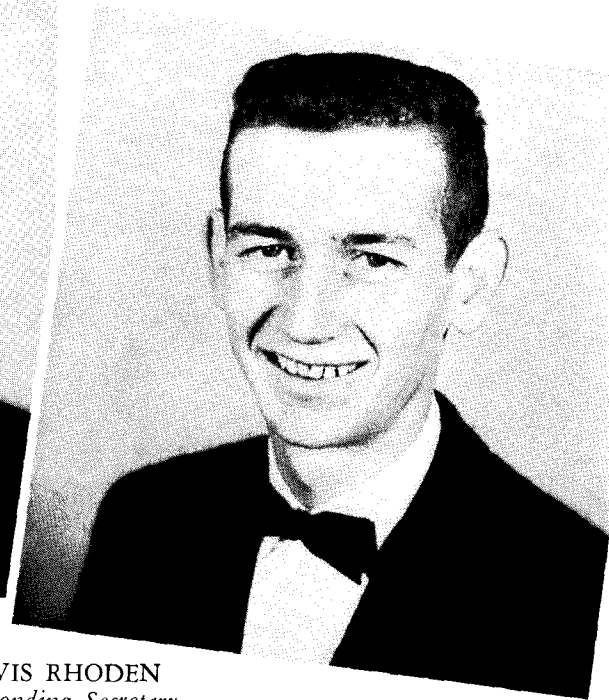

HARVIS RHODEN
Corresponding Secretary



BILL GIBBINS
Treasurer



HORMAN VILLARREAL
Chaplain



GARRY LANDRETH
Recording Secretary



EARL KILPATRICK
Sponsor

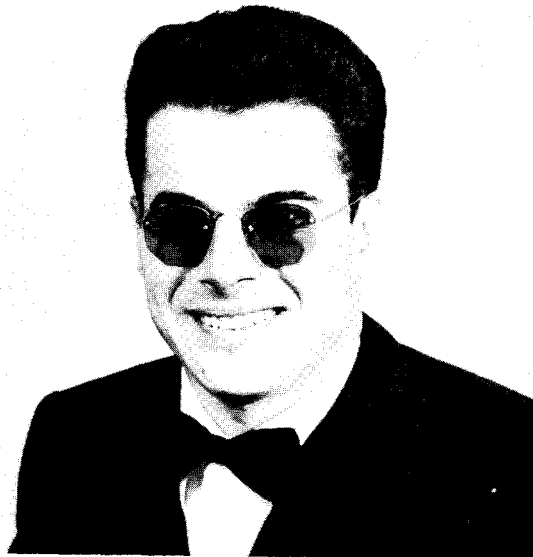

JAMES BOWERS
Sponsor



O. R. BRIDGES
Sponsor

George Anderson
Jack Campbell
Tommy Cast
Leroy Caudle



Billy Gibson
A. J. Hanna
Glendon Harris
Dan Hicks

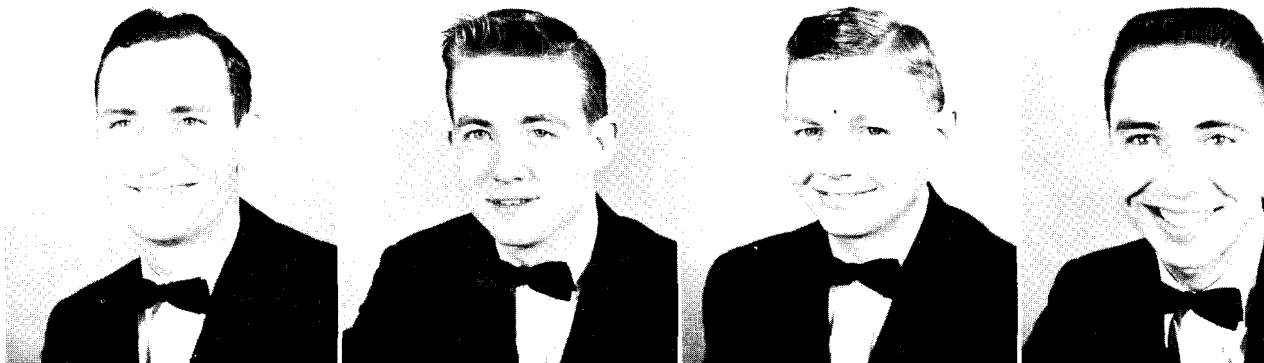

Joe Hughston
Bobby Jackson
Gary Jackson
James Jonson





Larry Landreth
George McCreary
Willie Mackey
Don Martin

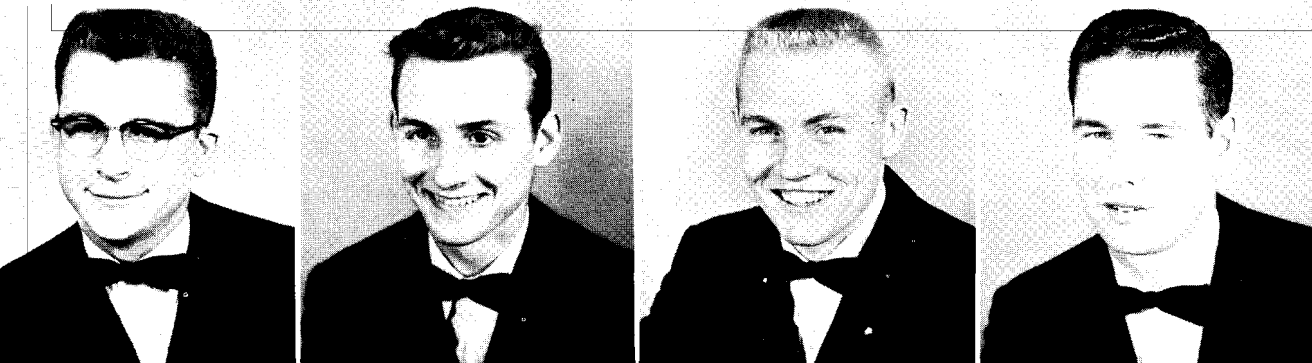

Terry Martin
Clifford Masoner
Bascom Melson
Bob Moore



Charles Ray
Tom Ritter
David Seeley
Bill Snow
Paul Wylie

TKE

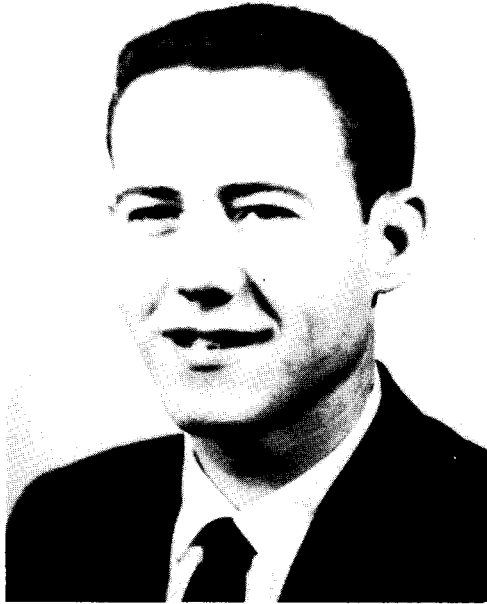

LYNN HOLMAN
President



RAYMOND PILLAR
Sponsor



ELMER BROWN
Vice President



GUY HOOPER
Historian

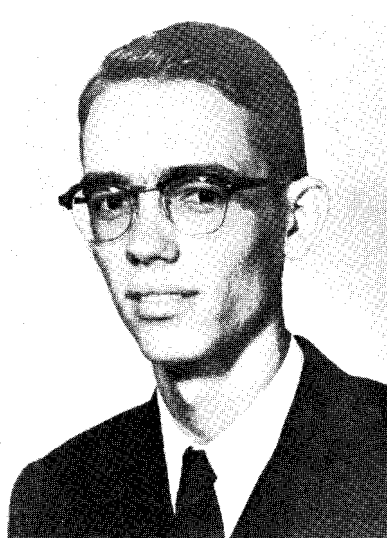

CHARLES HERNDON
Secretary

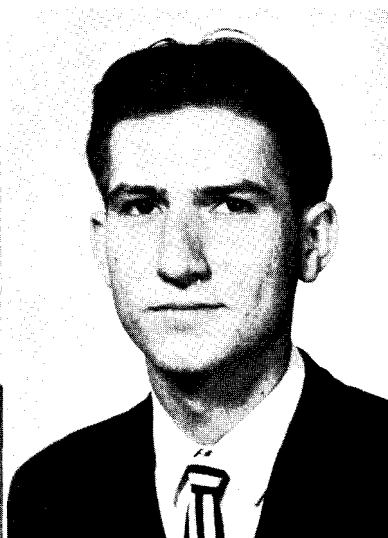

MACK BEDWELL
Treasurer



EUGENE SLAUGHTER
Chaplain

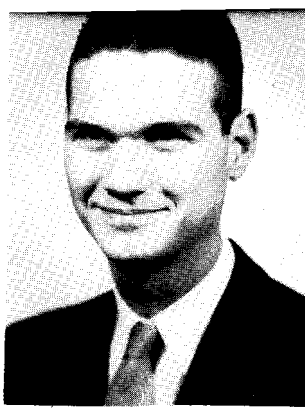

Phil Biles



Pete Byrd



Joseph Carlat



Rip Danielson



Charles Davis Jr.

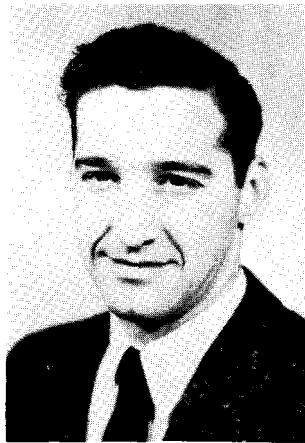

Eugene Derichsweiler



Wayne Evans



Clinton Fry

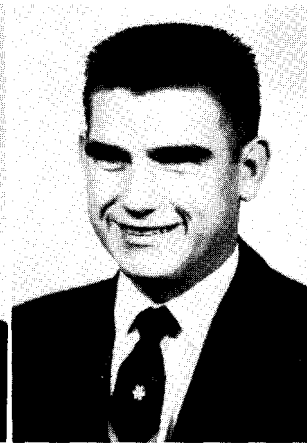

Charles Hall



Wendell Harris

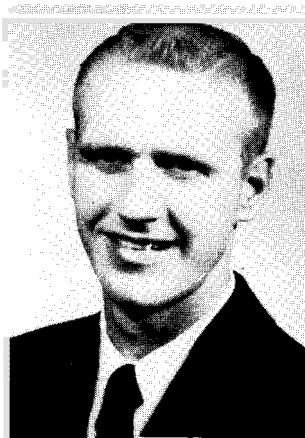

Boyne Holman



Don Hollingsworth



John Hoffman



Jack Kelly

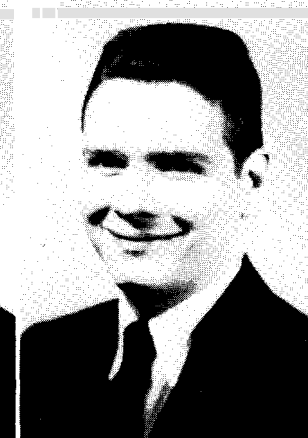

Jerry Maupin



Reid Mayfield



Bob Nelson



Joel Odom



Robert Paul

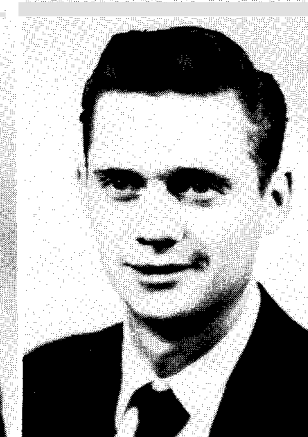

Charles Wallace

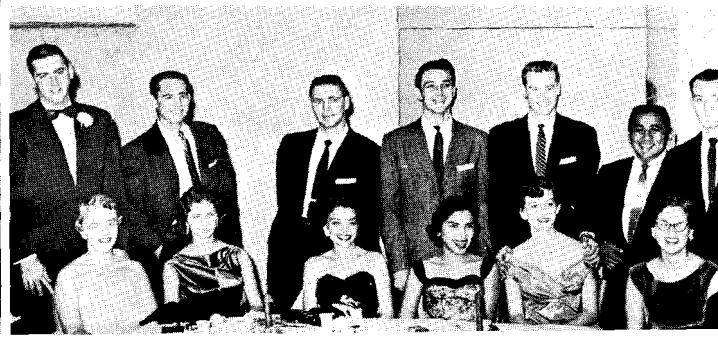

SPORTS



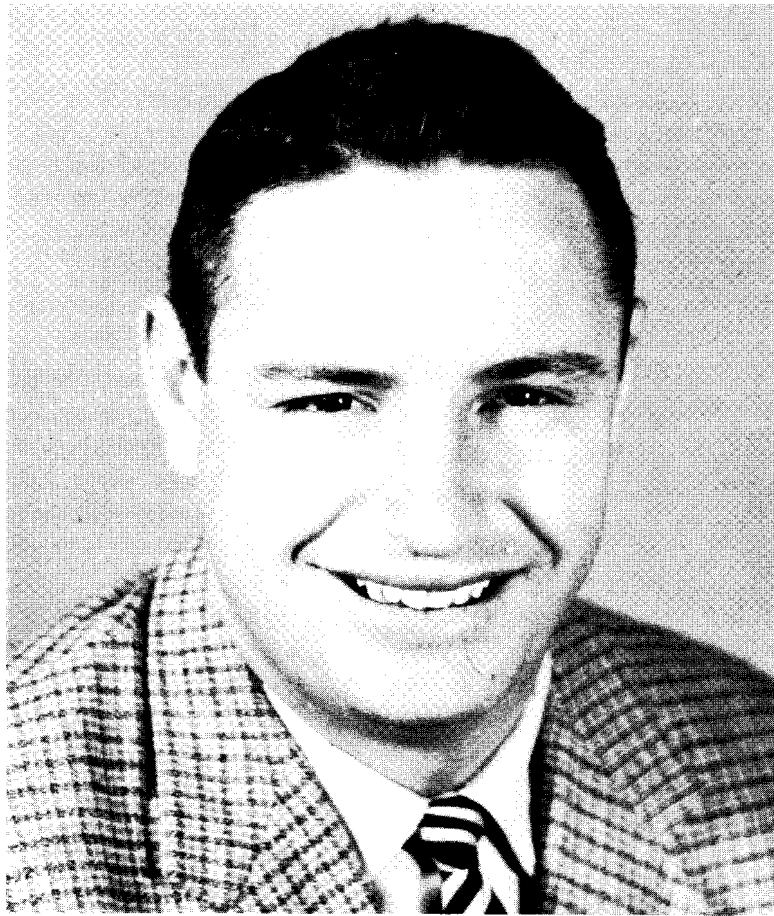

MELVIN BROWN, *Head Football Coach*



Melvin Brown,

former Oklahoma University football star, came to Southeastern in 1956 and ended his first season with the Savages with a 4-3-1 record.

Under Brown's capable leadership the Savages are expected to reach new heights.

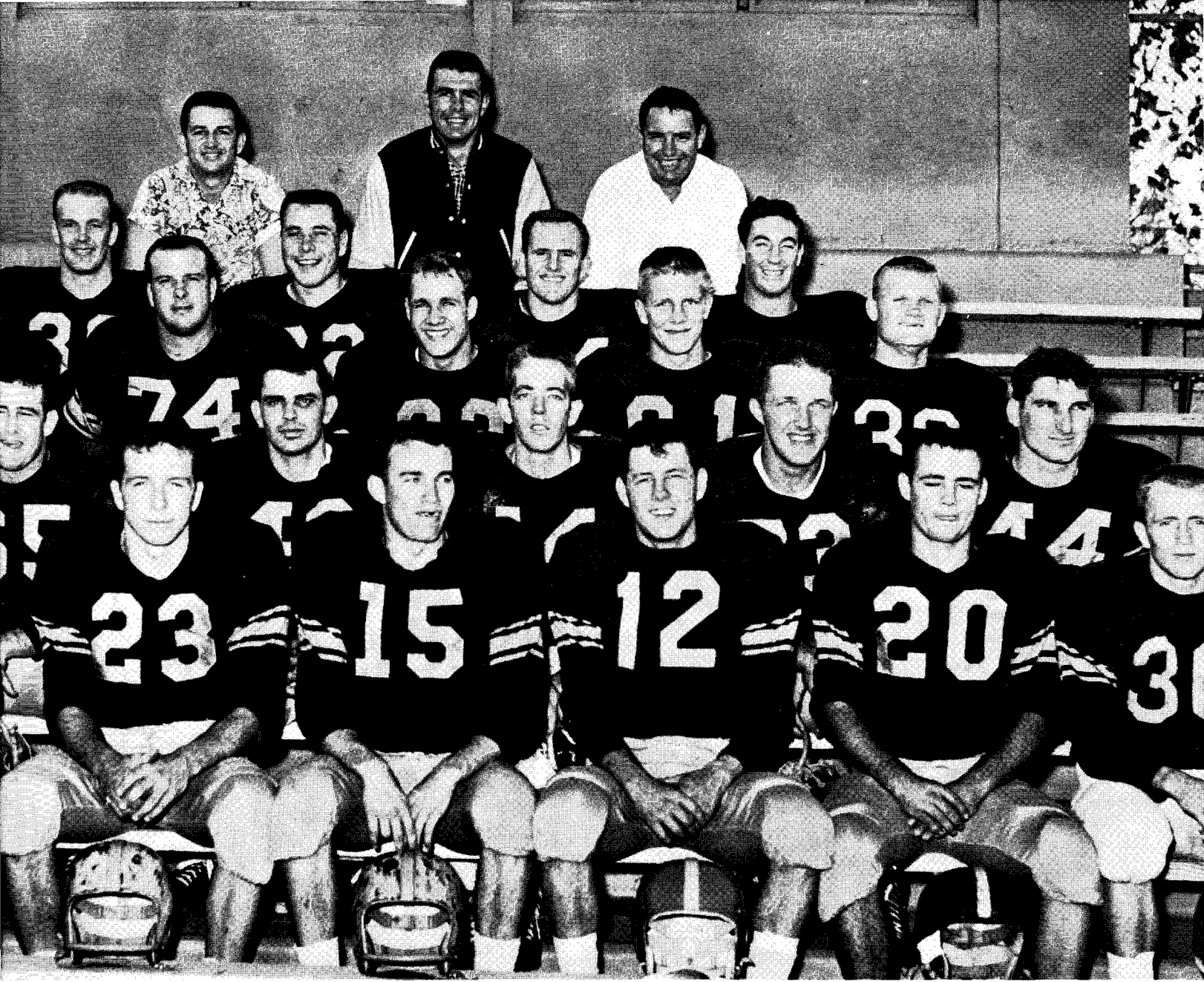

Members of the football team are, left to right, front row: W. D. Largin, Robert Cox, Bob Bayne, Harry Landers, Harry Phipps, Leon Smith, La Verl Schofield. Second row: J. H. Bowman, Morris Reavis, Troy Driver, Don Doyle, John Harbour, Ferdie Burket. Third row: John Hawkins, Bill Gibson, Bob Creel, Steve Paskorz, Rip Danielson, George Steward. Fourth row: Marty Bacon, Tom Weast, Gene Redman, Oscar Brown, Wydeman Sanders. Fifth row: Tommy Cast, Manager; John Weder, Assistant Coach; Melvin Brown, Head Coach.

JOHN WEDER
Assistant Coach

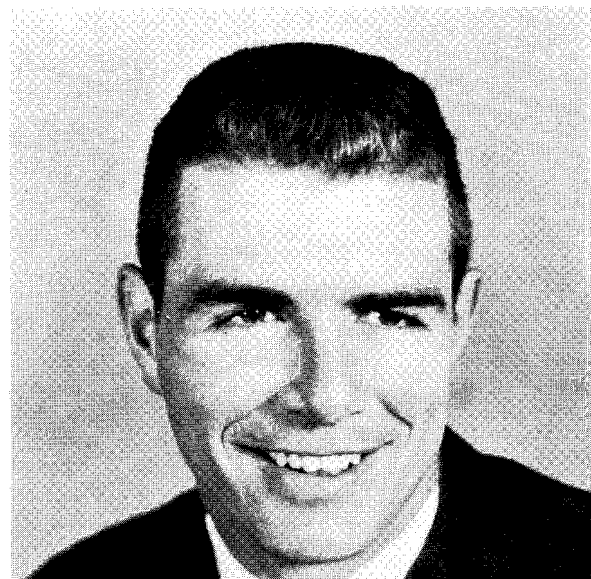



Bob Bayne, Savage teamster, number 23, drives through a wall of Magnolia State defenders in the annual homecoming game, November 10.



WENDELL ATKINSON — Halfback



MARTY BACON — Center



BOB BAYNE — Quarterback



120 BOB BERRY — End



J. H. BOWMAN — Guard

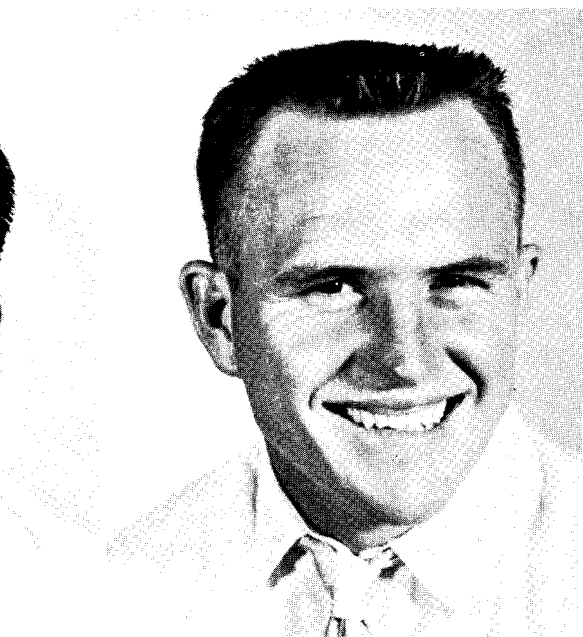

OSCAR BROW — End



Bayne, Paskorz, Reavis, and Bowman earn their Savage name at the East Central game.



FERDIE BURKET — Halfback

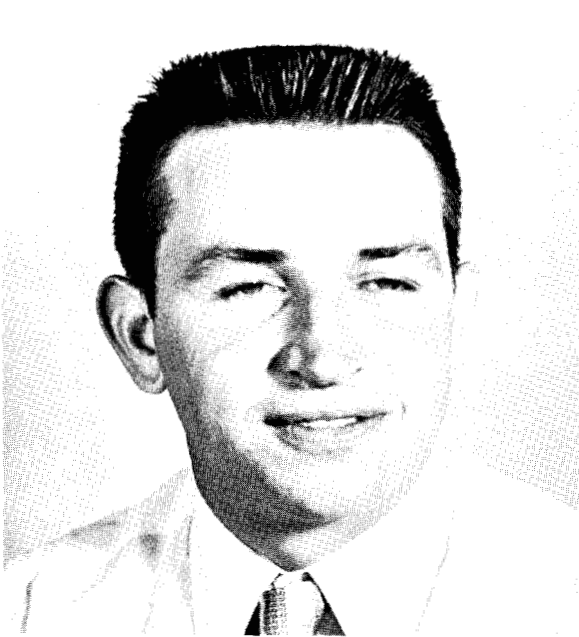

TOMMY CAST — Manager



BOB CREEL — Tackle



RIP DANIELSON — Guard



DON DOYLE — Quarterback



TROY DRIVER — Fullback



Harry Phipps (12) and Wendall Atkinson, making tackle, spoil a Southern State Mulerider's hopes for a touchdown.



JOHN HAWKINS — Center



W. D. LARGIN — End



STEVE PASKORZ — Guard

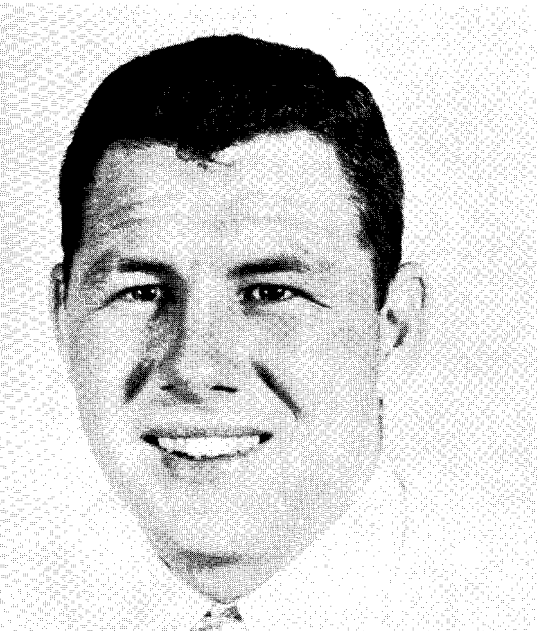

122 HARRY DAN PHIPPS — Quarterback

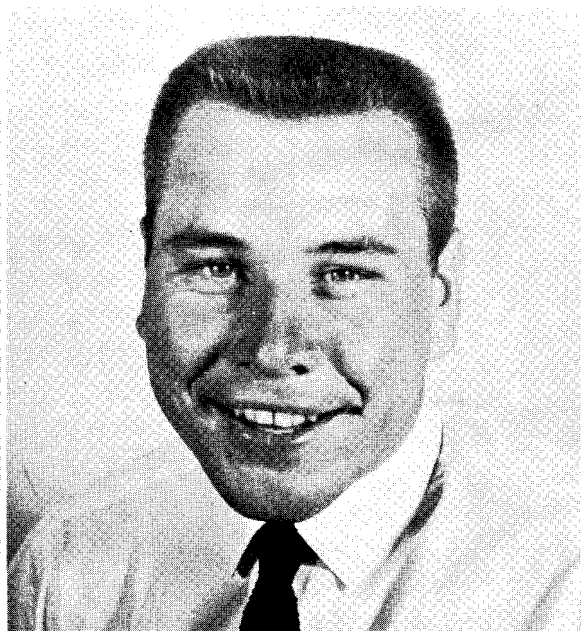

GENE REDMAN — Tackle



WYDEMAN SANDERS — End

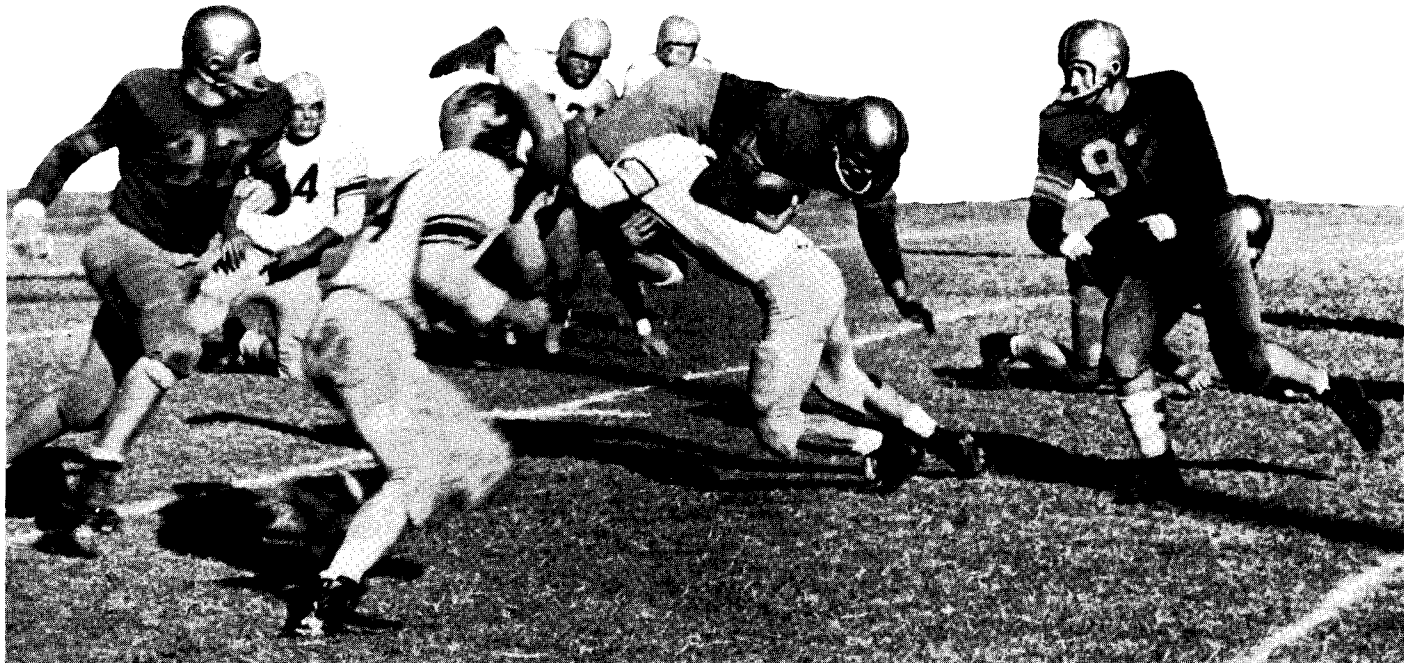

John Paul Hawkins tackles a Mulerider as Bob Creel, left, and James Bowman, center left, move in to back up the play.

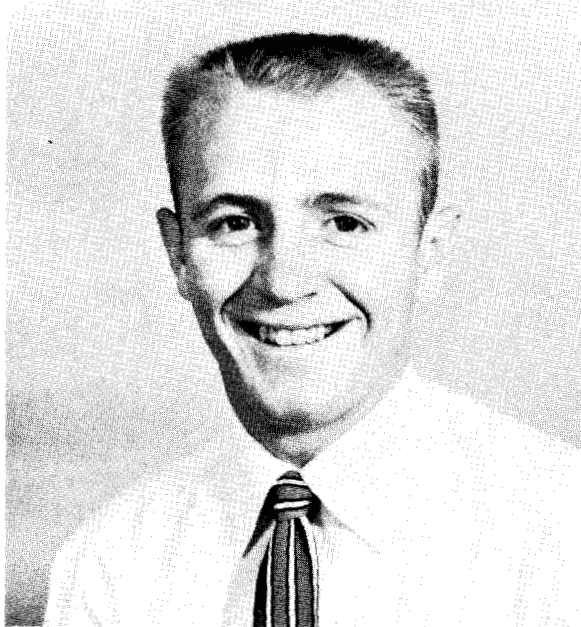

LAVERL SCHOFIELD — Halfback



LEON SMITH — Halfback



GEORGE STEWARD — Halfback



TOMMY WEAST — Guard

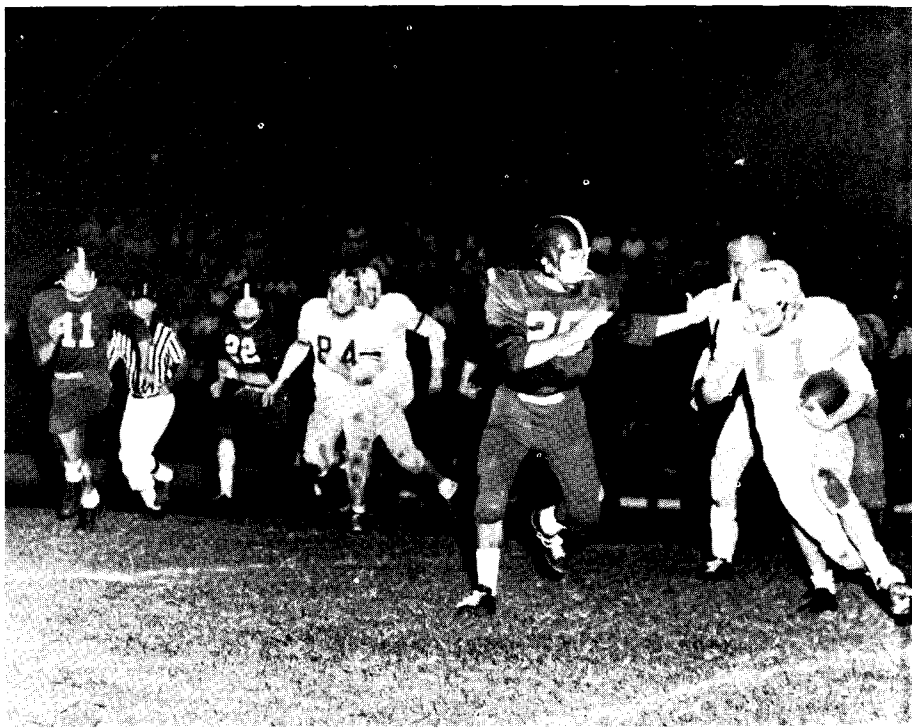

Don Doyle (14), Troy Driver (43) and Oscar Brown (84) run interference for Harry



Lander as he carries the ball in the Central game.

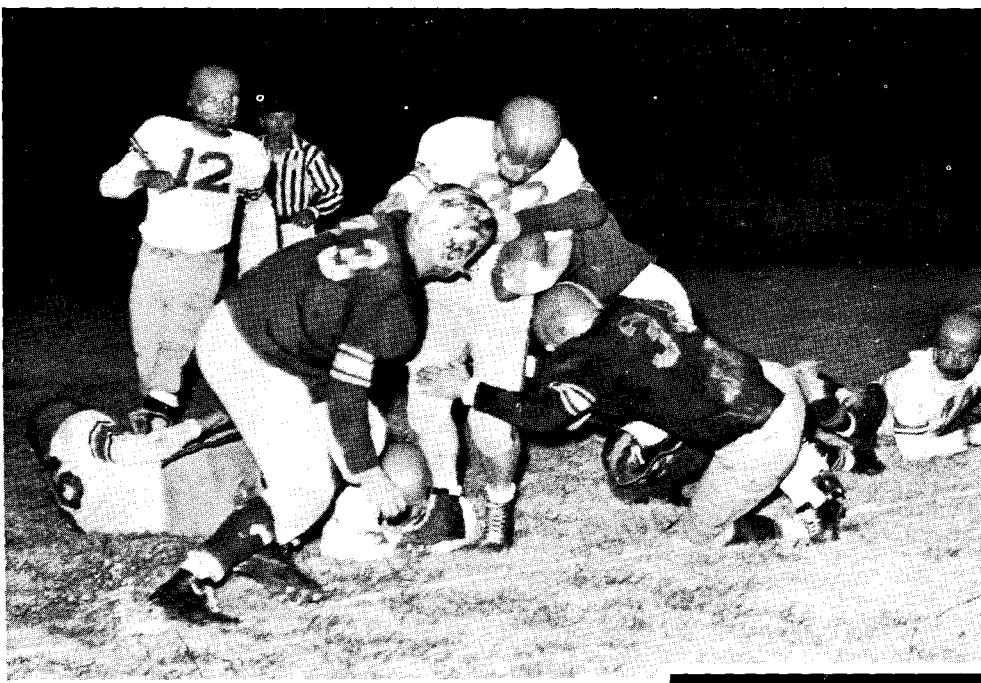

John Harbour and Tommy Weast down an East Central Tiger.

SAVAGES 19 SOUTHERN STATE 7

The Savages treated 3500 homecoming fans to a well played 19-7 victory over the Southern State Muleriders. Ferdie Burket gave the crowd its biggest thrill of the day when he returned a kickoff 90 yards for Southeastern's second touchdown.



SAVAGES 6 SOUTHWESTERN 6

Coach Melvin Brown's Savages played their best game of the season in holding the highly favored Bulldogs to a 6-6 draw. Bob Wayne's desperation aerial to Tom Weast with 16 seconds remaining on the clock gave the Savages their tying tally.

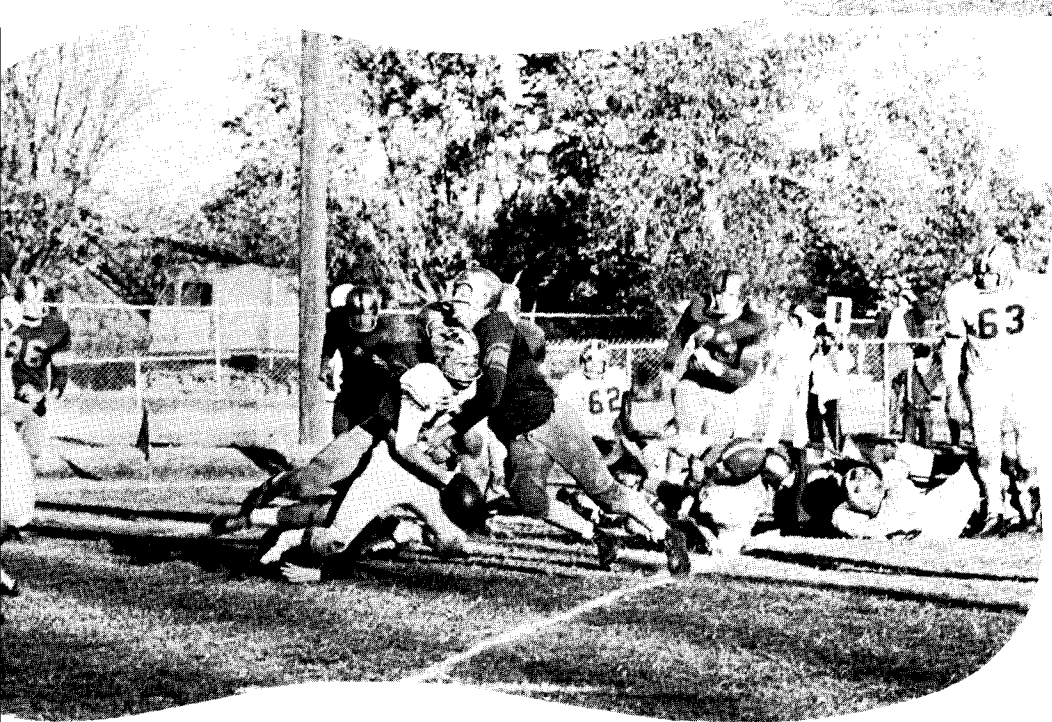

Don Doyle (14), Troy Driver (43) and
car Brown (84) run interference for B

SAVAGES 19
AUSTIN 6

Southeastern humbled the Austin College Kangaroos 19-6 in the annual Texoma bowl classic. It ended Austin's four year victory streak and made a success of Melvin Brown's coaching debut. Keen defensive play and pass interceptions were the keys to the Savages' impressive season opener.

The Southern State Muleriders jar the ball from Harry Lander as Steve Paskorz (63) and Troy Driver, left, come to his assistance.

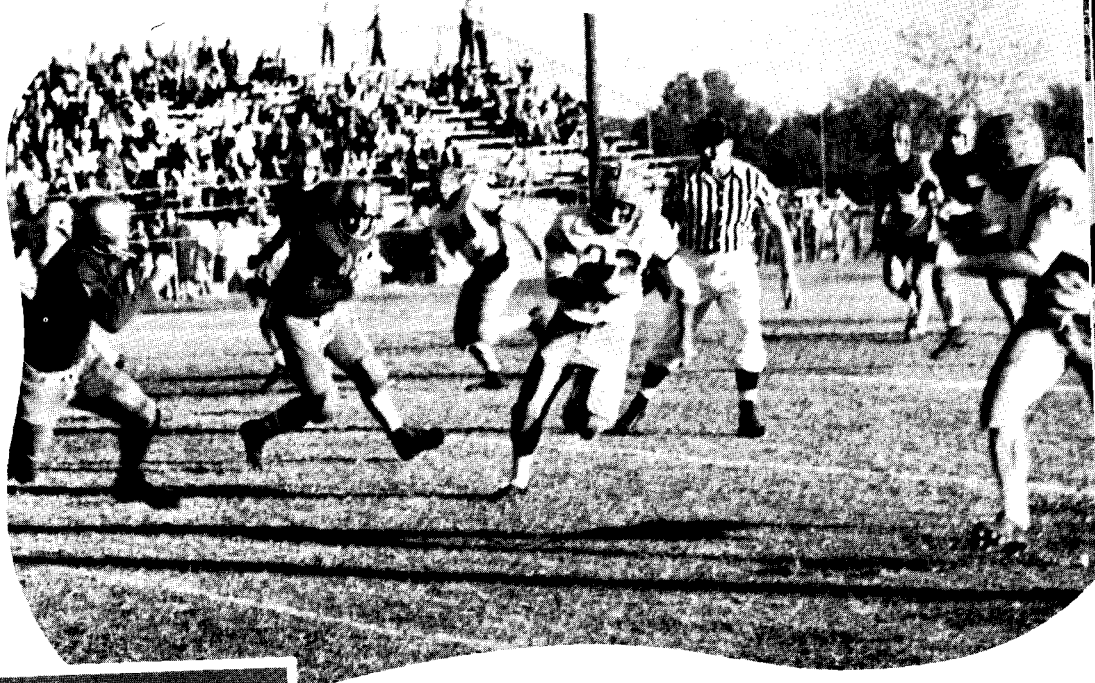

Bob Bayne, halfback, breaks away from the Magnolia State Muleriders in the homecoming game aided by James Bowman (64), Ferdie Burket, extreme right, and Marty Bacon (55).

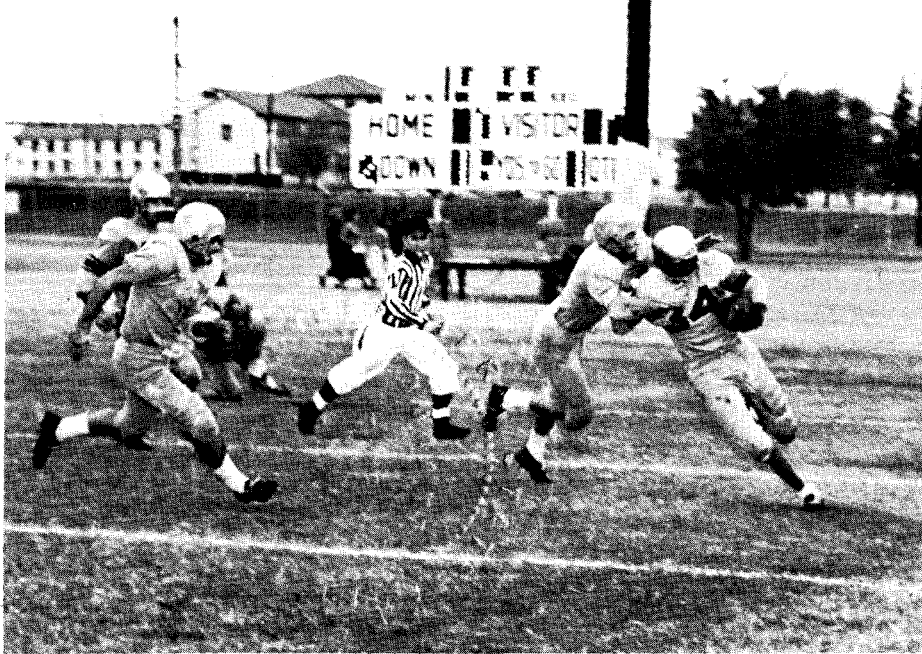

COLLEGE

Troy Driver and Doug Largin, making the tackle, close in on a Memphis Air Base player.



Cheerleaders bring the Savages on the field for the Homecoming game.



Royalty for substitutes.



Ferdie Burket, leading punter among nation's small colleges.



Wydeman joins the Waves.

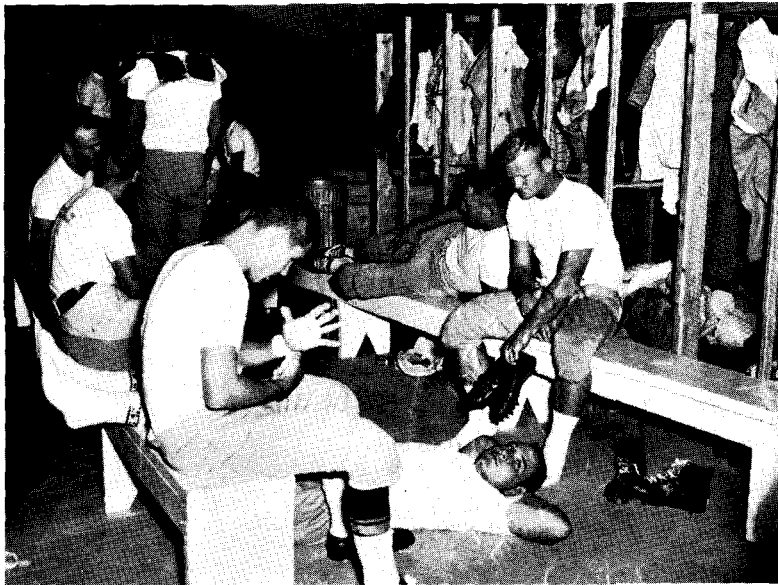

It's all right, boys, maybe next year you can beat OCW.



Friends—at the moment.



BLOOMER SULLIVAN
Head Basketball Coach

Bloomer at his desk



JAMES "PUDGY" BOWERS
Assistant Basketball Coach



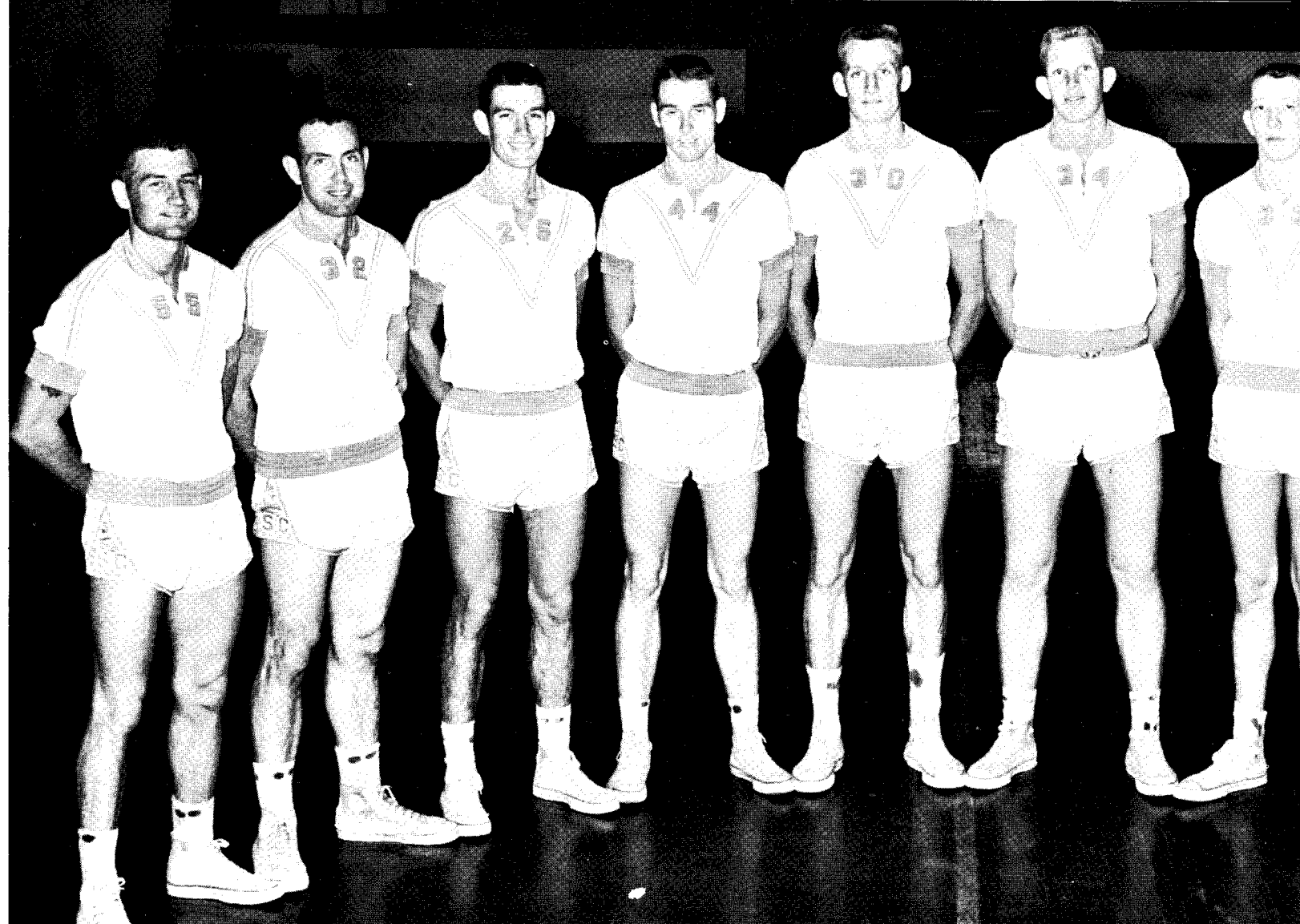

Left to right: Bill Johnson, Johnnie Rind, Jim Green, Bob Garton, Jerry Shipp, James Spivey, Gene Adams, Willie Hill, Joe Hughston, and Roy Gammon.

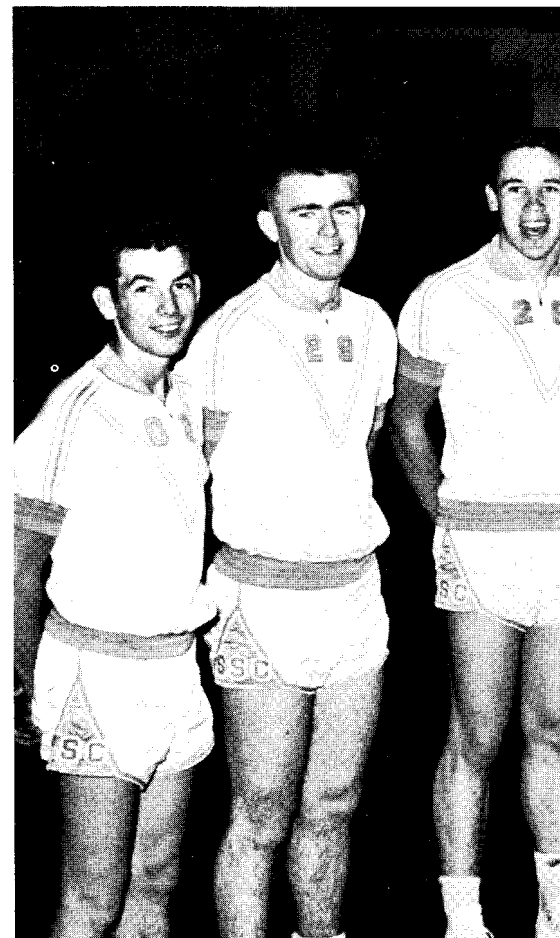



Left to right, below: Earl Vick, Johnny McFtridge, Buddy Moody, Dee McCorkle, James Moss, Jim Spencer, Wayne Mauldin, Boyne Holman, Willis Mackey, Charles Wheeler, and Terry Martin.

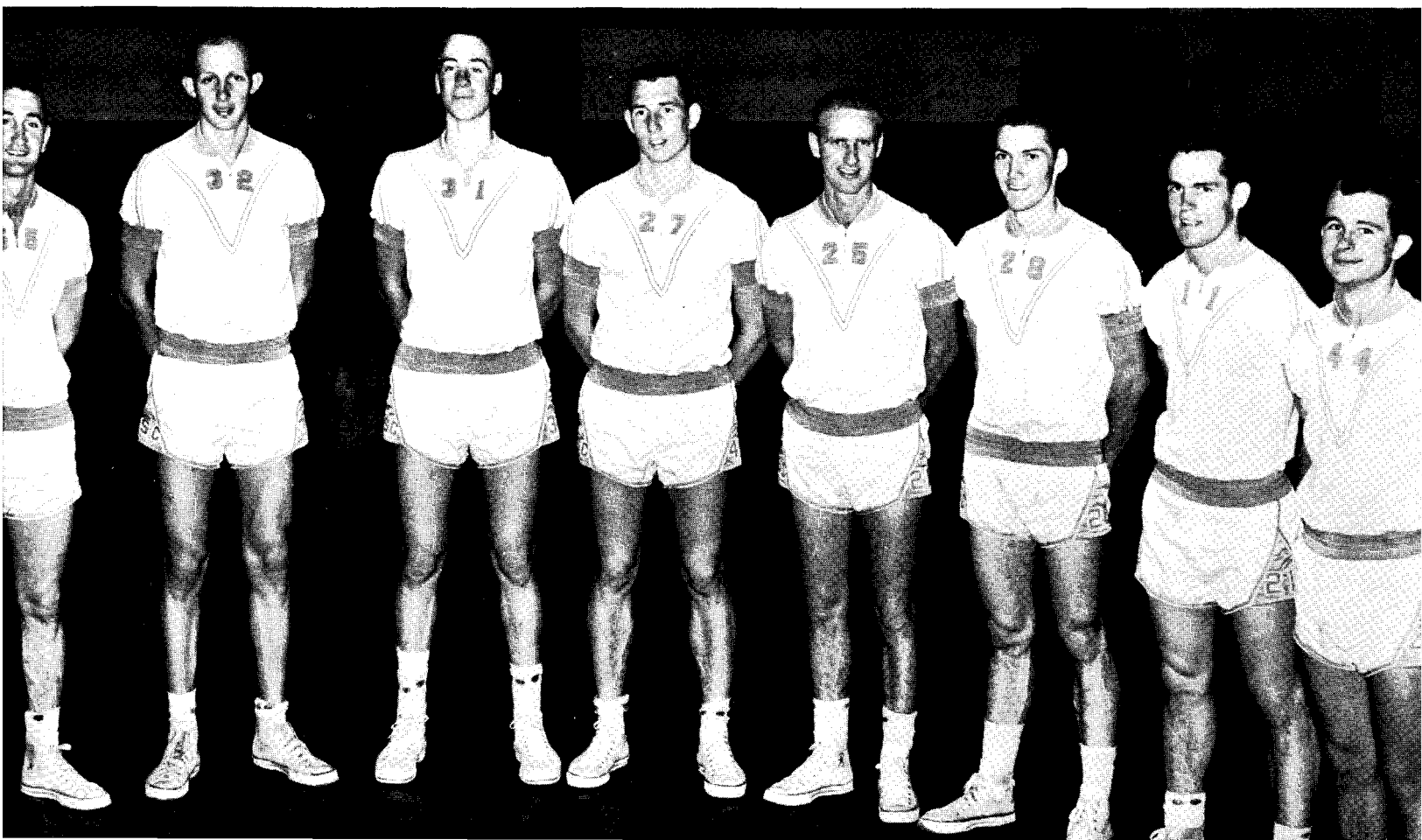



Half-as-much Joe Hughston rises above a towering Bulldog for an easy "two."



Lanky Jerry Shipp struggles with the OBU Bison for a rebound.

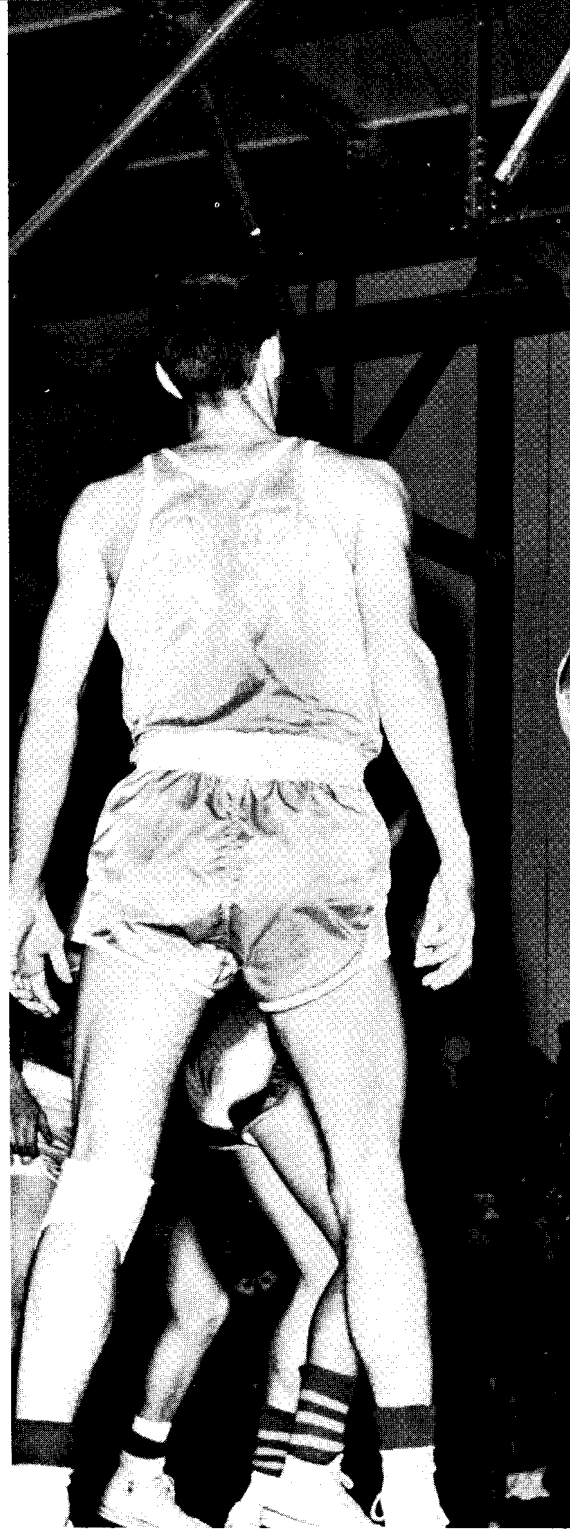

Jerry Shipp and Jan

Slim Jim Spivey charges down the hardwood in the Savage-Southwestern home game.

A flip of the wrists of Jerry :





Jim Green drives in for a setup in the Central game.

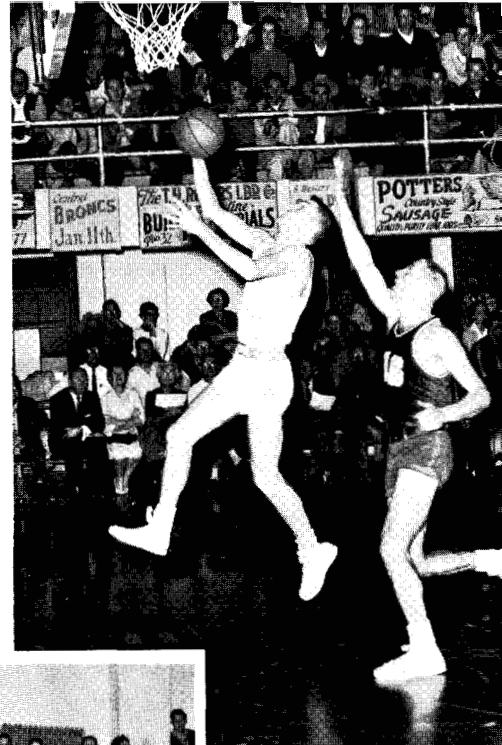

It's an easy bucket for big James Spivey.



Lanky Jerry Shipp controls the ball although he is surrounded by Central foes.

collaborate for two points.

no more points are scored against OBU

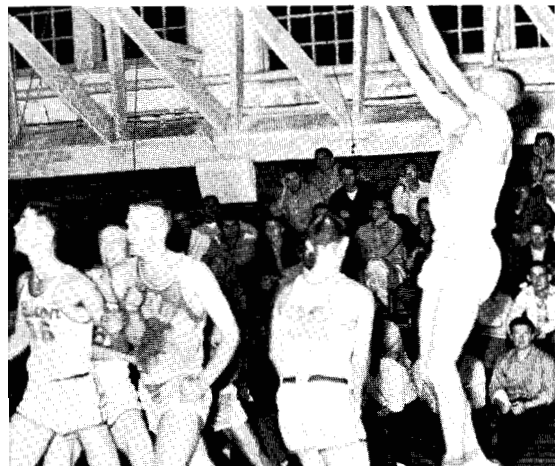



Earlynn Cartwright, Grace Sullivan and James Bowers tally basketball receipts at the annual high-school boys' invitational tournament.



GENE ADAMS 6'2"



JACK CAMPBELL 5'7"

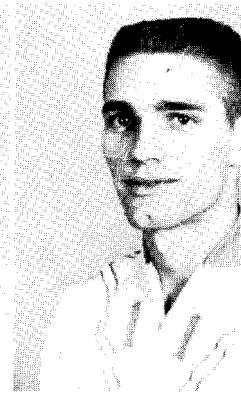

ROY GAMMON



BOYNE HOLMAN 5'11"

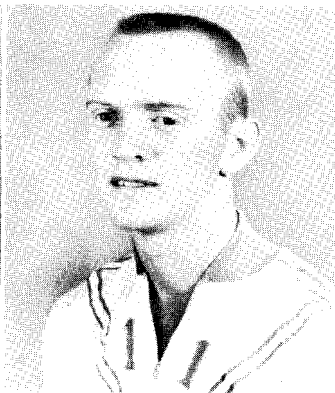

JOE HUGHSTON 6'



BILL JOHNSON 5'11"



FRANK JONES 6'

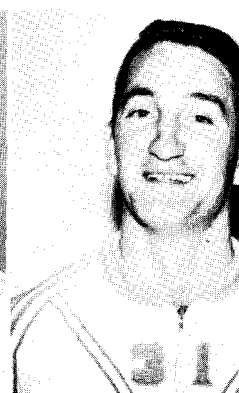

DEE McCORKLE



JERRY SHIPP 6'5"



JAMES SPENCER 6'3"



JAMES SPIVEY



BOB GARTON 6'2"

JIM GREEN 6'2"

WILLIE HILL 5'11½"



JOHNNY McFATRIAGE 5'9"

WILLIS MACKEY 5'11"

TERRY MARTIN 5'8½"

BUDDY MOODY 5'9"

JOHNNY RIND 6'

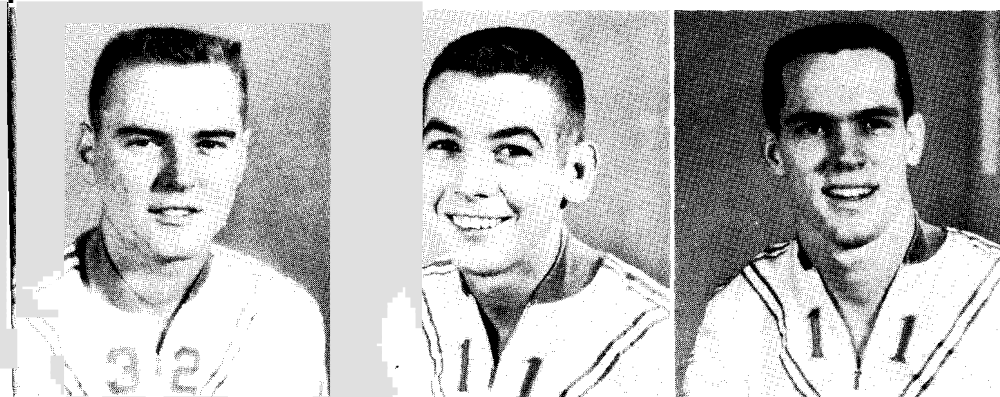

KENNETH SYKES 6'1"

EARL VICK 5'7"

CHARLES WHEELER 5'10"

LEON BROWN—*Team Manager*

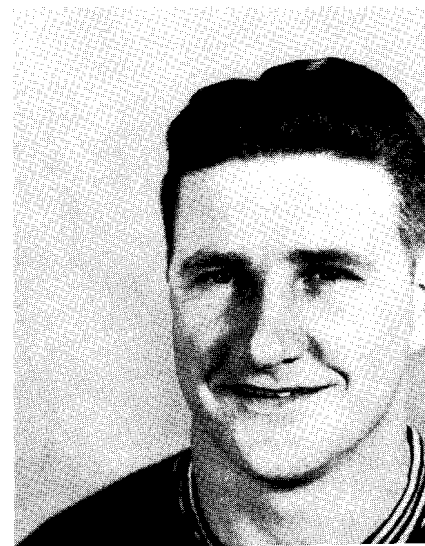

TENNIS

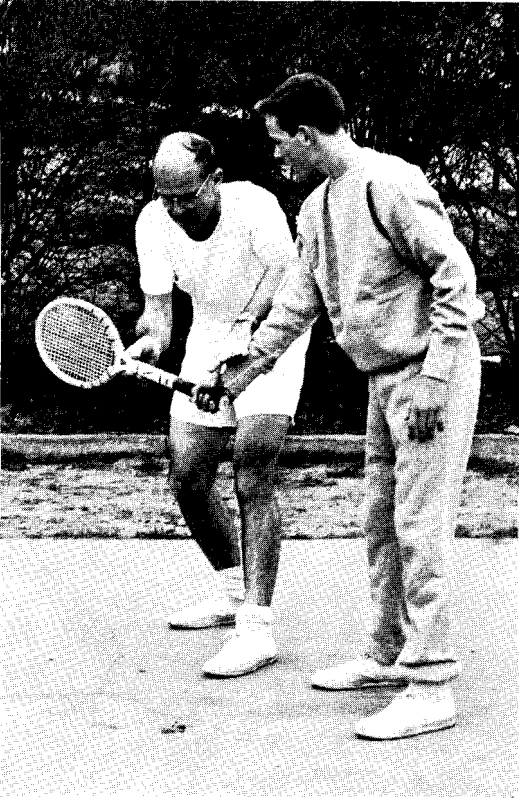

Coach Dyer gives tennis tips to his son Mack.

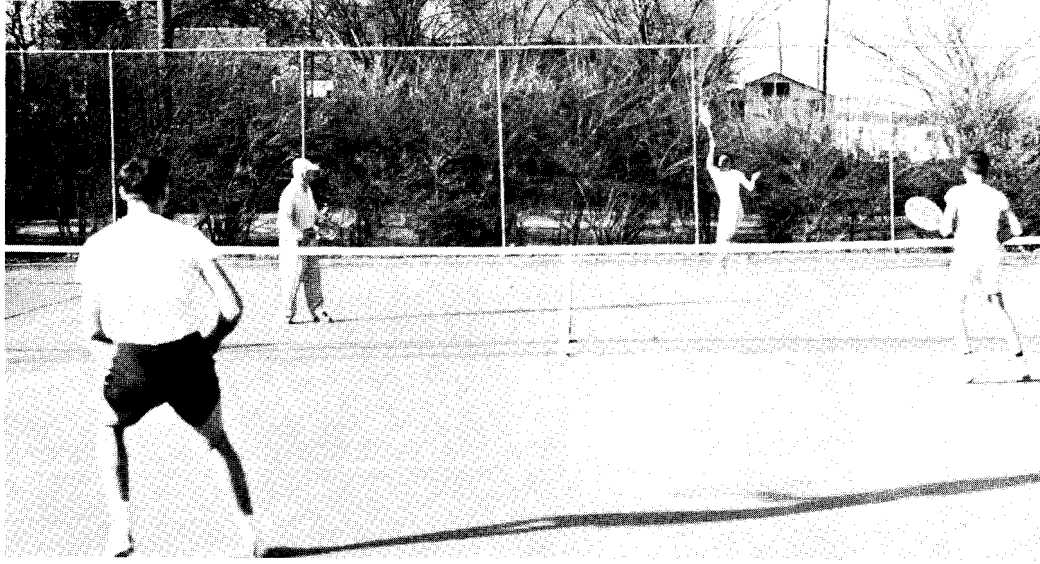

Pete Byrd
Gerry Chaney

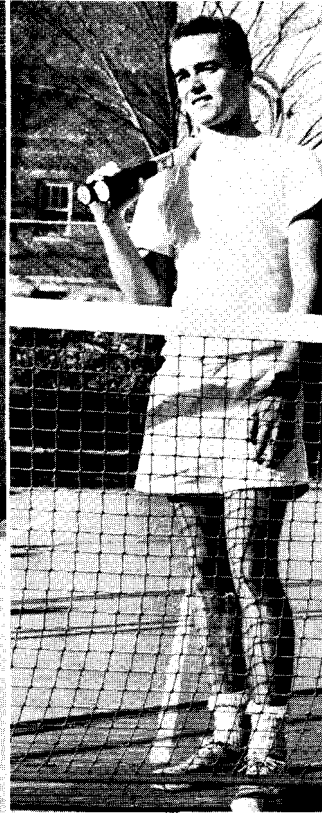
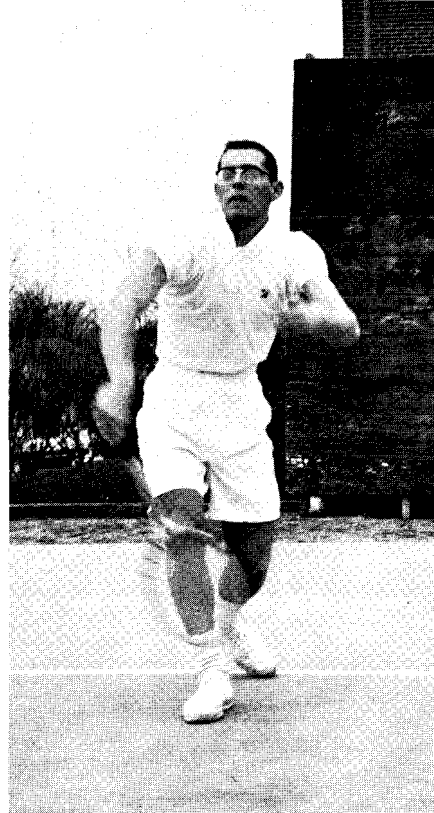

Joe Weaver
Jesse Arnold

Coach Dyer and Squad

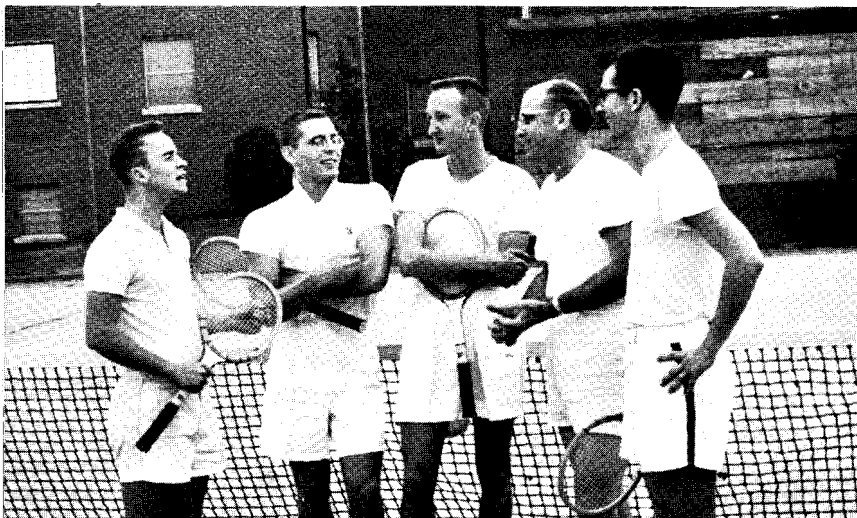

TRACK



COLLEGIATE CONFERENCE ALL-SPORTS
Conference Choices and Southeastern Nominations



FERDIE BURKET



MARTY BACON



JOHN HARBOUR

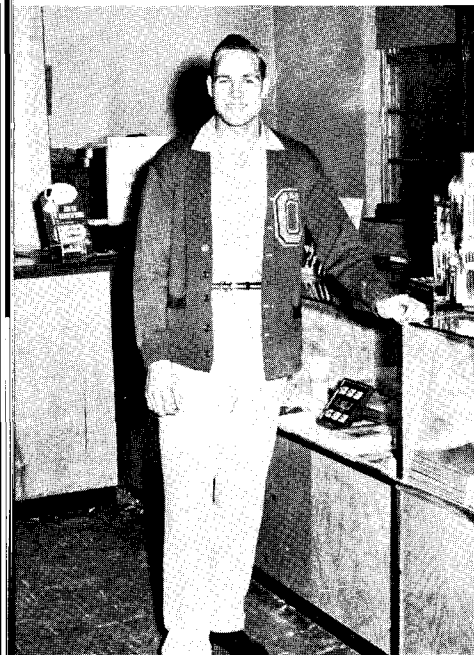

STEVE PASKORZ



HOOKER REAVIS



JERRY SHIPP



136 BILL JOHNSON



JIM SPIVEY

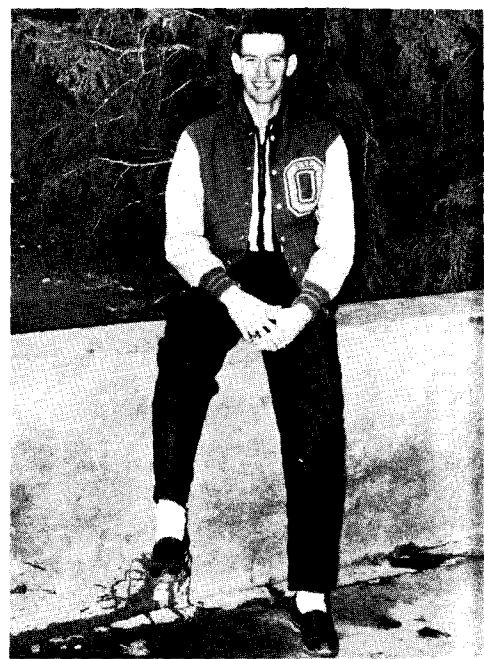

JIM GREEN

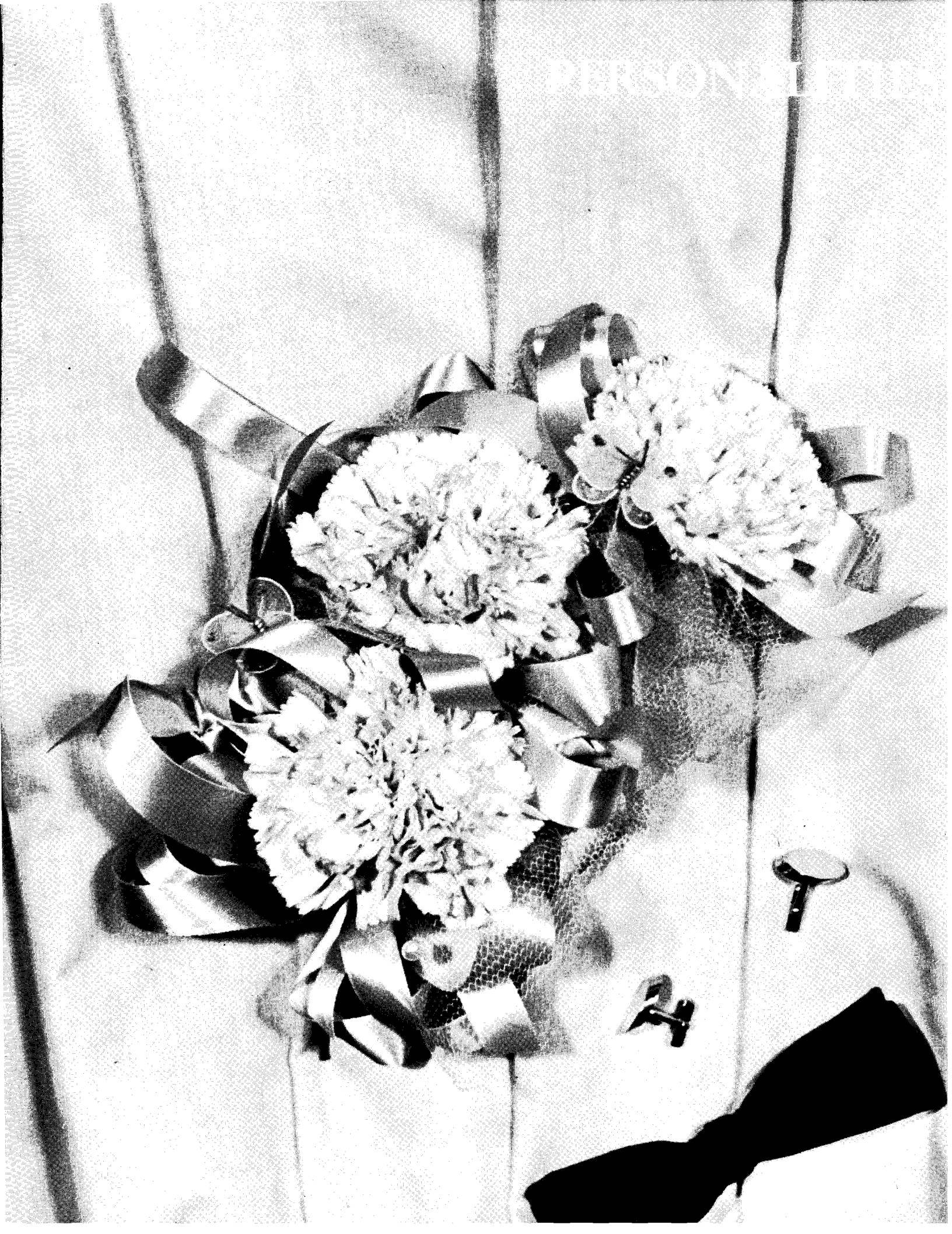

Steve Allen
N. B. G. HUDSON THEATRE
141 WEST 44TH STREET · NEW YORK 36, N.Y.
CIRCLE 7-8300



*"... Since all the girls looked so charming
it was a difficult choice ..."*





VERZELLA MCGILL
Yearbook Queen



JOCYLE BALDWIN



BETTY BROWN

GLEND A FOSTER

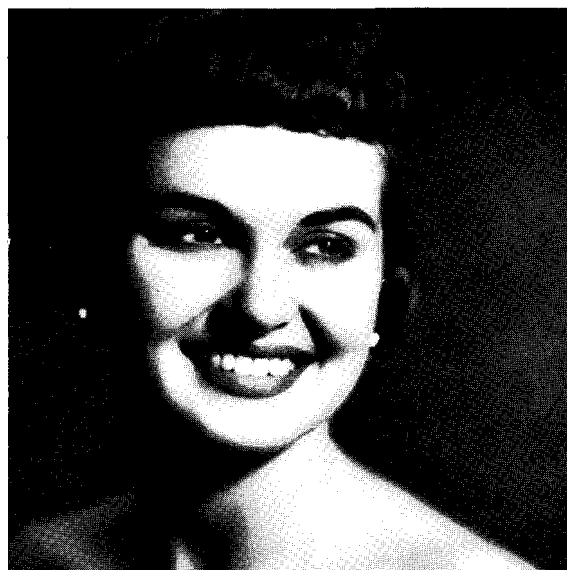

SHIRLEY GETER

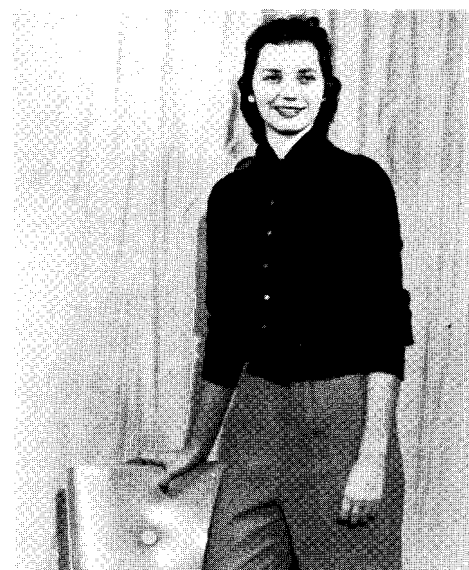

IETHA HILL

JO ANN HUTTON



JENNY MARTIN



KAREN REYNOLDS



FRANCIS SMITH SHEARWOOD



MISS BETTY ABOAH
*Sweetheart of
Phi Sigma Epsilon*

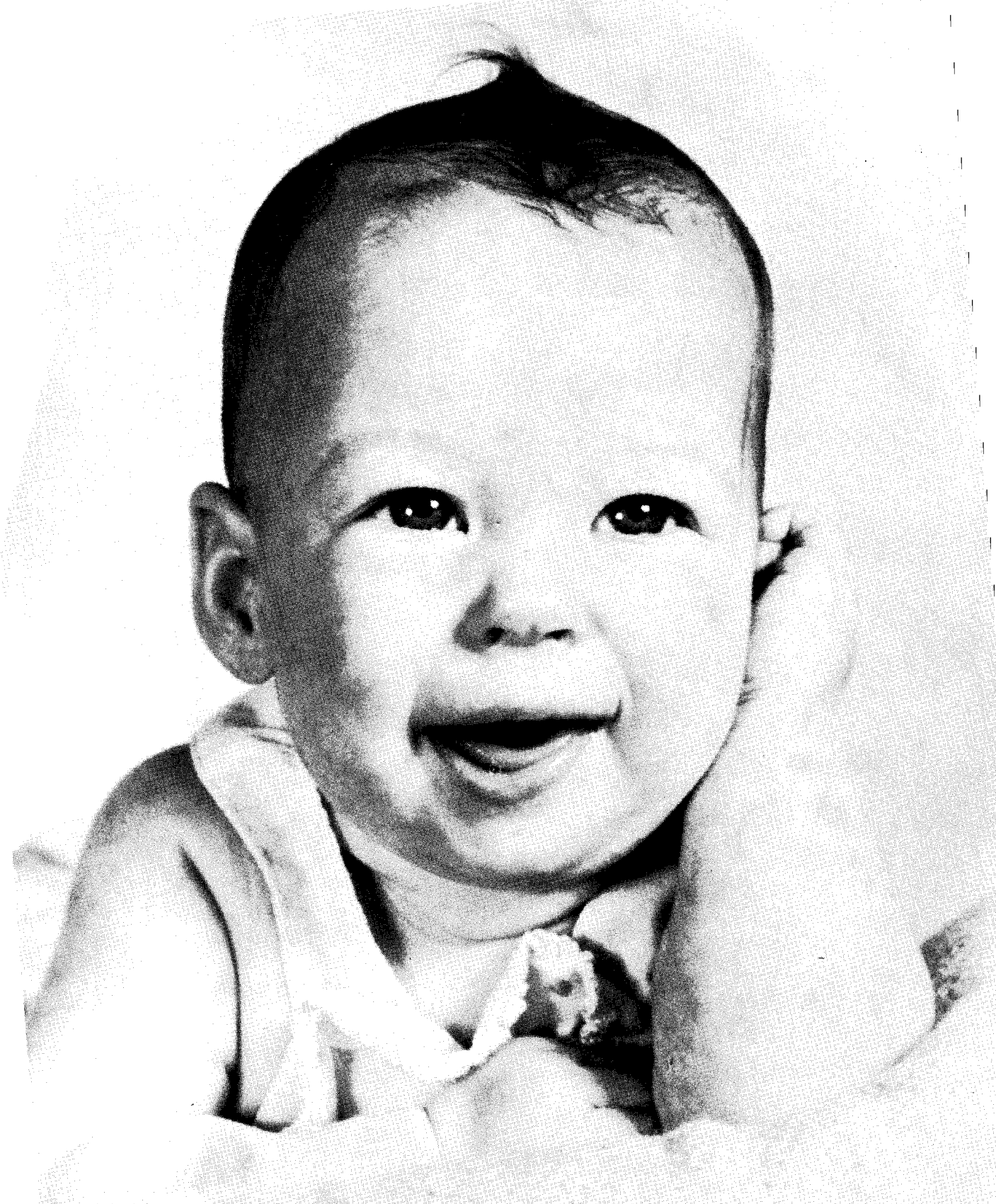

BEVERLY BLAKEMORE
Rosebud of Sigma Tau Gamma

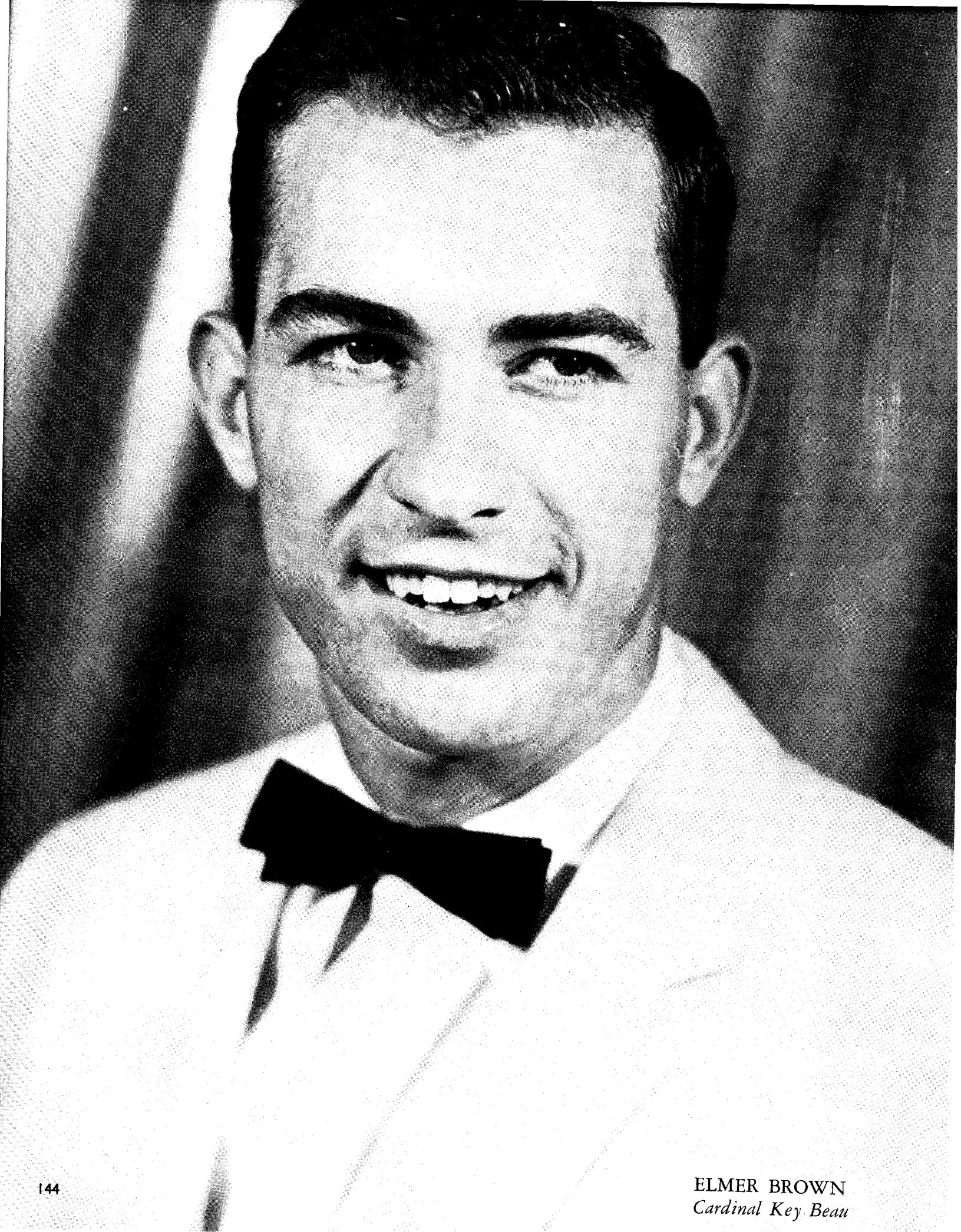

ELMER BROWN
Cardinal Key Beau



JUNE DAVIS
TEKE Dream Girl



GLEND A FOSTER
Hellhounds Sweetheart

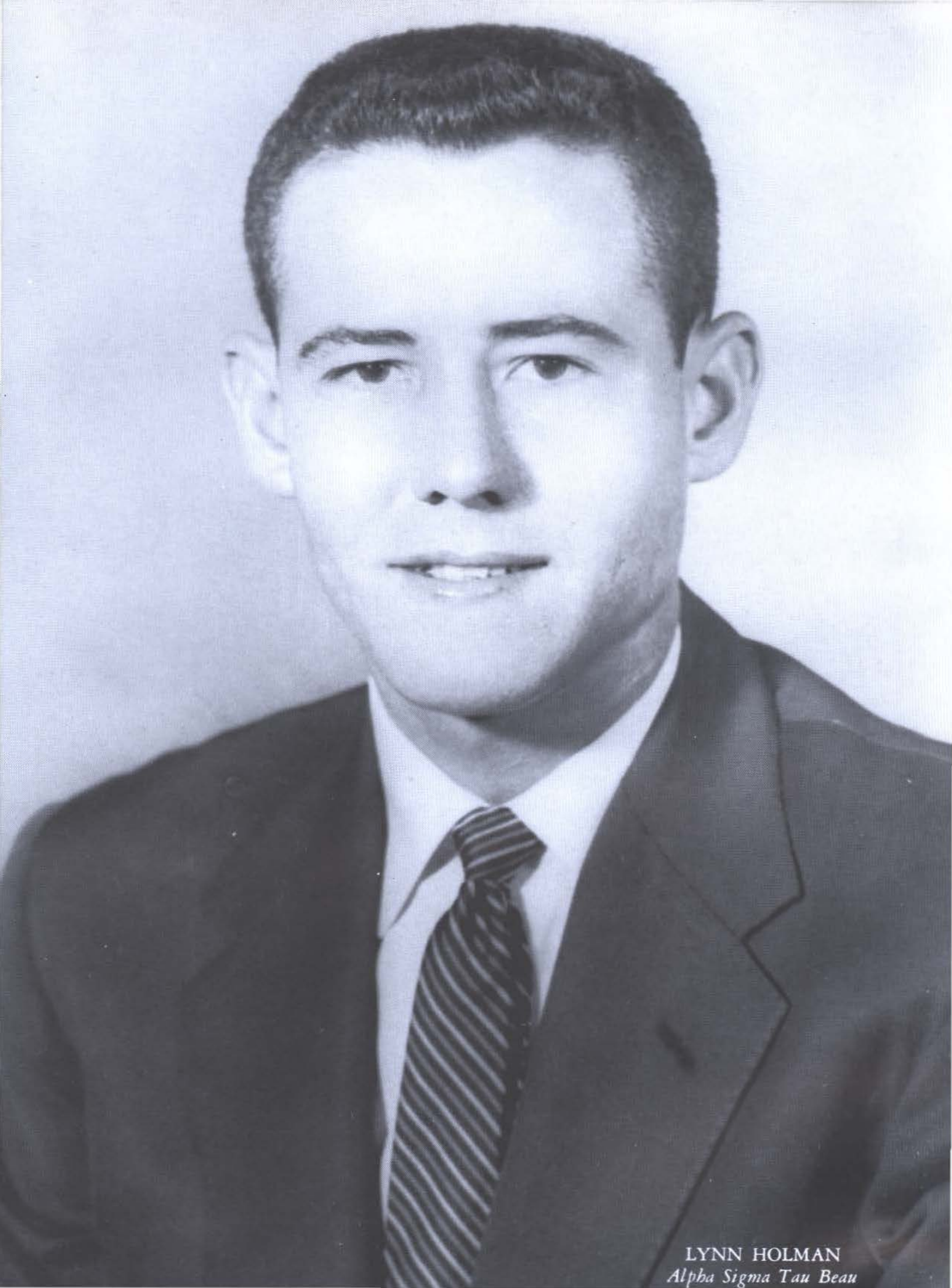

LYNN HOLMAN
Alpha Sigma Tau Beau

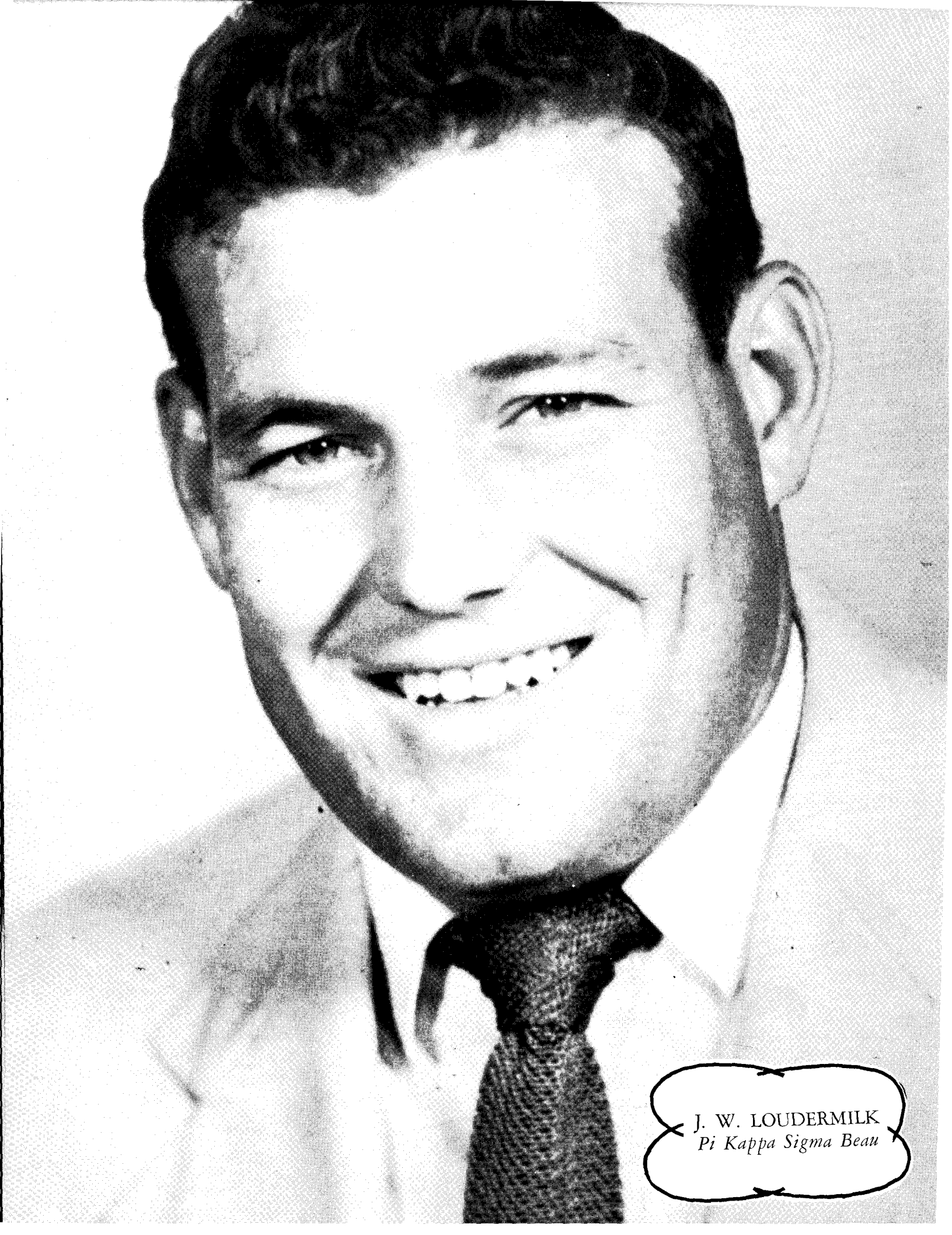

J. W. LOUDERMILK
Pi Kappa Sigma Beau



DOUGLAS LOVE
Phi Sig
Man of the Year



KAY MILLER
Savage Football Queen



SANDRA MOBLEY
Blue Key Favorite



JANE PARDUE
*Rose of
Sigma Tau Gamma*

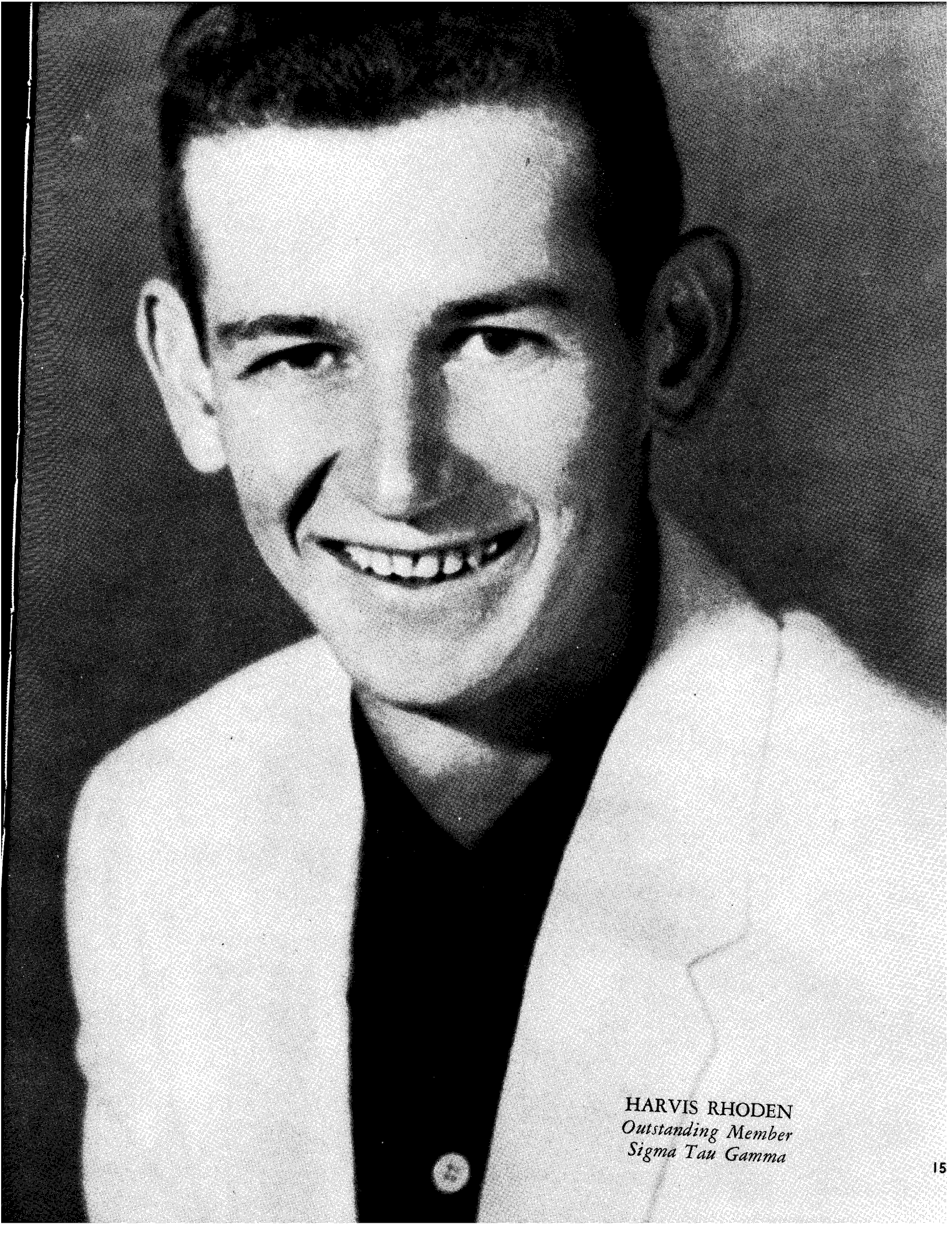

HARVIS RHODEN
Outstanding Member
Sigma Tau Gamma



Left to right: Gloria Kitch, Letha Hill, Barbara Tunnell, and Kay Miller, football queen.



BARBARA TUNNELL



GLORIA KITCH

SAVAGE FOOTBALL QUEEN
AND HER ATTENDANTS

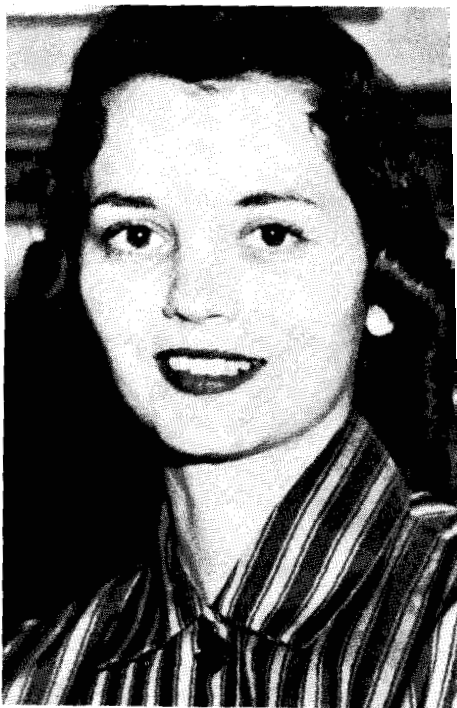

LETHA HILL

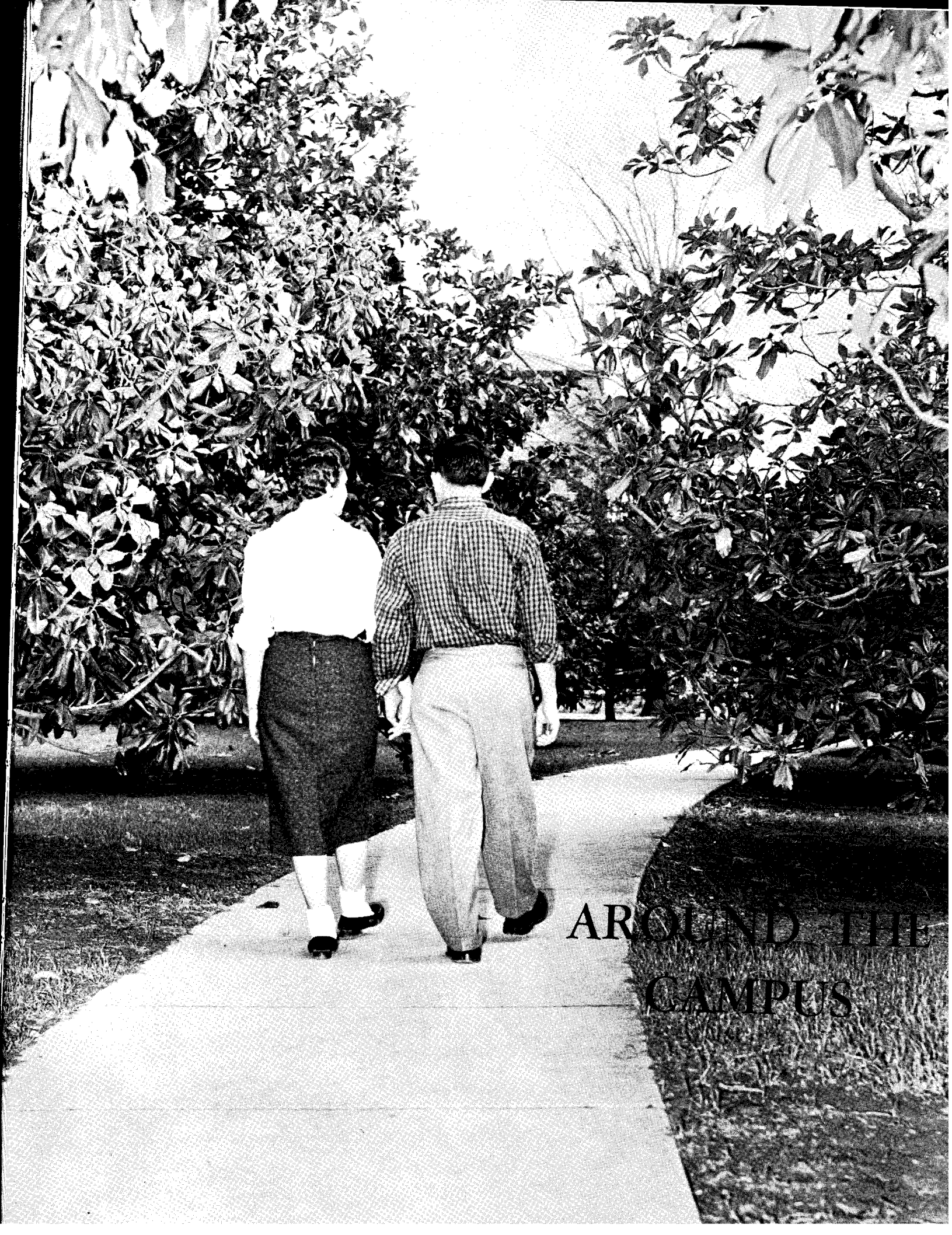

AROUND THE
CAMPUS



One of the religious panels which adorn Montgomery auditorium throughout the year.

The panels are designed and created by art students and each year one new panel is added.



Sandra Mobley, Kathryn West, Alberta Donica, Burwell, Phyllis Meek, and Earlynn Cartwright

Candlelighting is an annual service at Southwestern and each year pictures of the Nativity in narration, music, and tableaux.

A tableau from "Feast of Lights."



The Nativity scene which is a



tandlelighters at the annual ceremony which had as its theme the "Feast of Lights."

Tableau of The Three Kings



ing project of the art department



... BEAUX ARTS BALL



The throne is ready for the new King and Queen



Winning Pi Kappa Sigma candidates Bud Bahner and Wanda McNeely lead the Beaux Arts Ball Grand March.

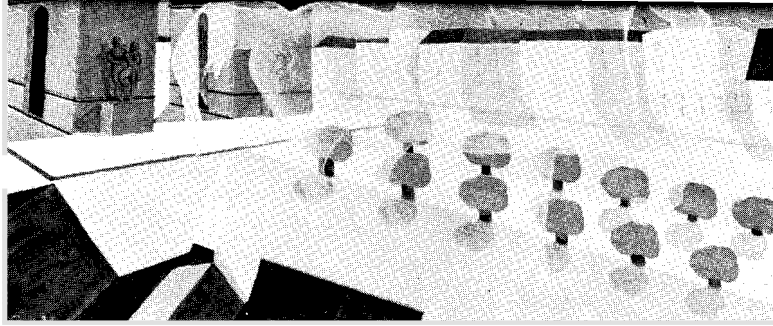

Prize Winning mural painted by Eugene McKenzie

All murals carried out the 1956 theme which was "Paris."



Second place "Joan of Arc" mural painted by Bascom Melson



Third place winner "Toulouse Lautrec" also painted by Bascom Melson.



First place Alpha Sigma Tau skit depicting France's gift of the Statue of Liberty to the United States



Sigma Tau Gamma chorus line.



The Phi Sigs killing chivalry.



From left to right: Shirley Stenhouse, Jenny Martin, Charlotte Newman, Knolds, Francis Sherwood, Jo Ann Hutton, Gloria Kitch, Glenda Foster, Shir

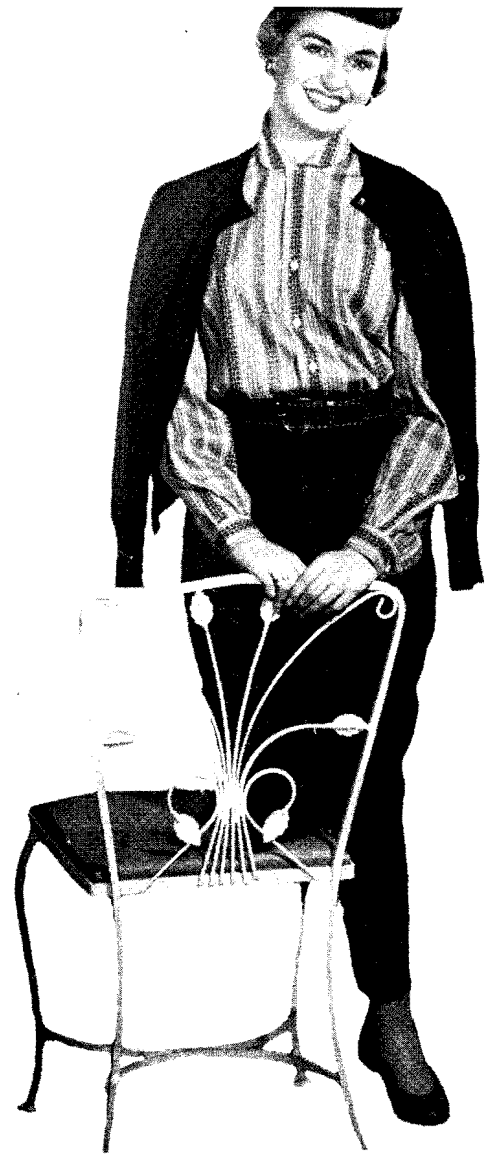

Miller, Judy McVeigh, Gayle Porterfield, Letha Hill, Betty Ahboah, Diane Sprague,
Webster, Betty Brown, Verzella McGill, Jocyle Baldwin, and June Davis.

... FRIENDSHIP FIRE



The Friendship Fire burns brightly every year signifying the spirit of friendship which exists on the Southeastern campus.

Dr. Shearer with friendliest girl Glenda Foster and Bill Blakemore, friendliest boy.



The Student Senate gavel is tossed into the Frindship Fire by Janie Pardue and Buddy Bostic.



Sigma Tau Gamma president Bill Blakemore and Paul Wylie take part in ceremony.

Tribes Council officers throw their war drum into the flames.





... SUMMER GRADUATION



... PRE-GAME BONFIRES

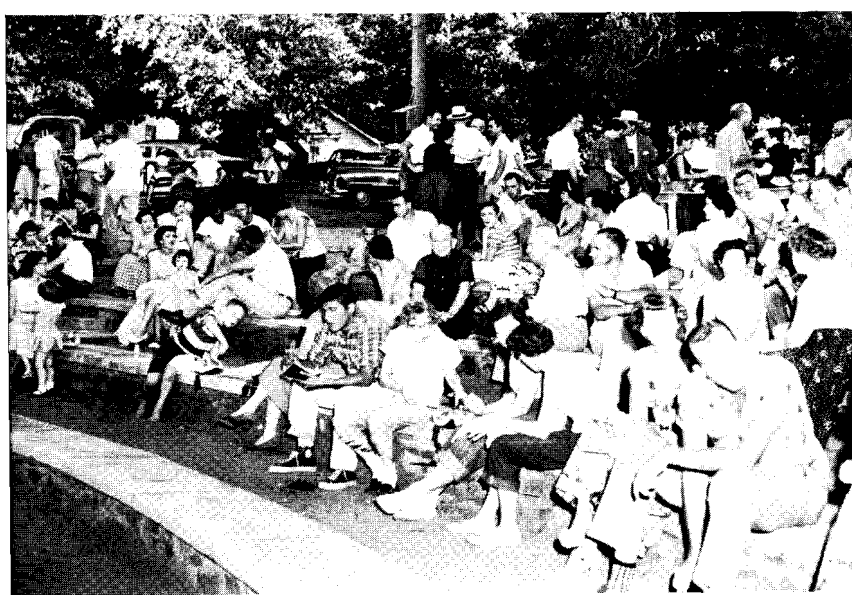

... PICNICS

... PEP RALLIES



HOMECOMING PARADE

THEME: OKLAHOMA

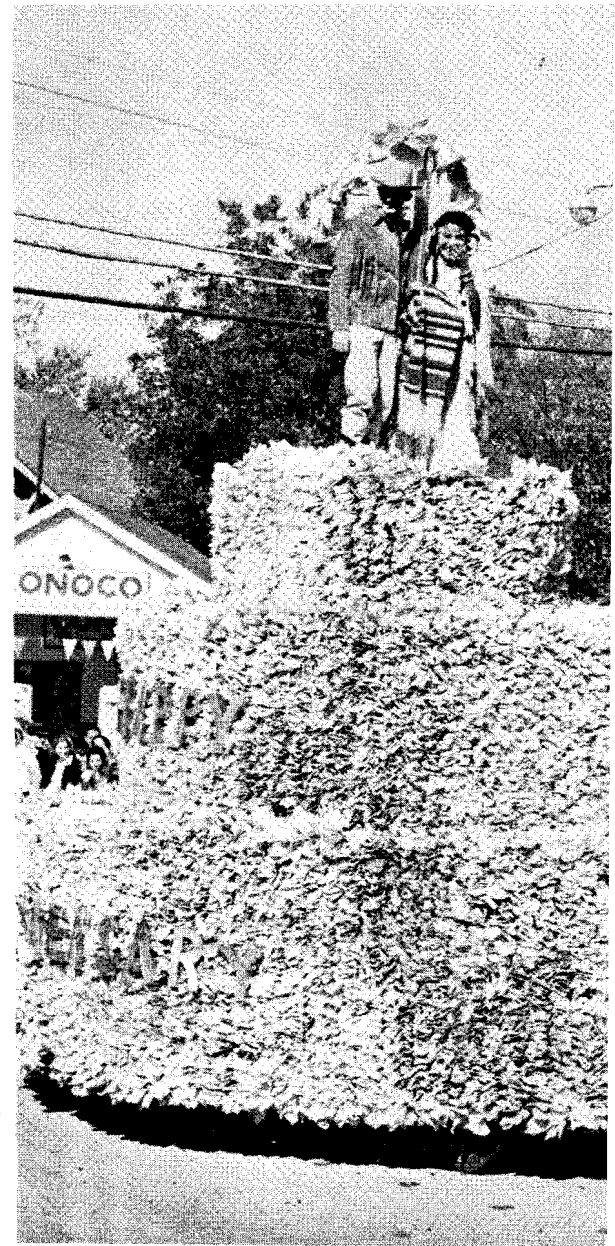
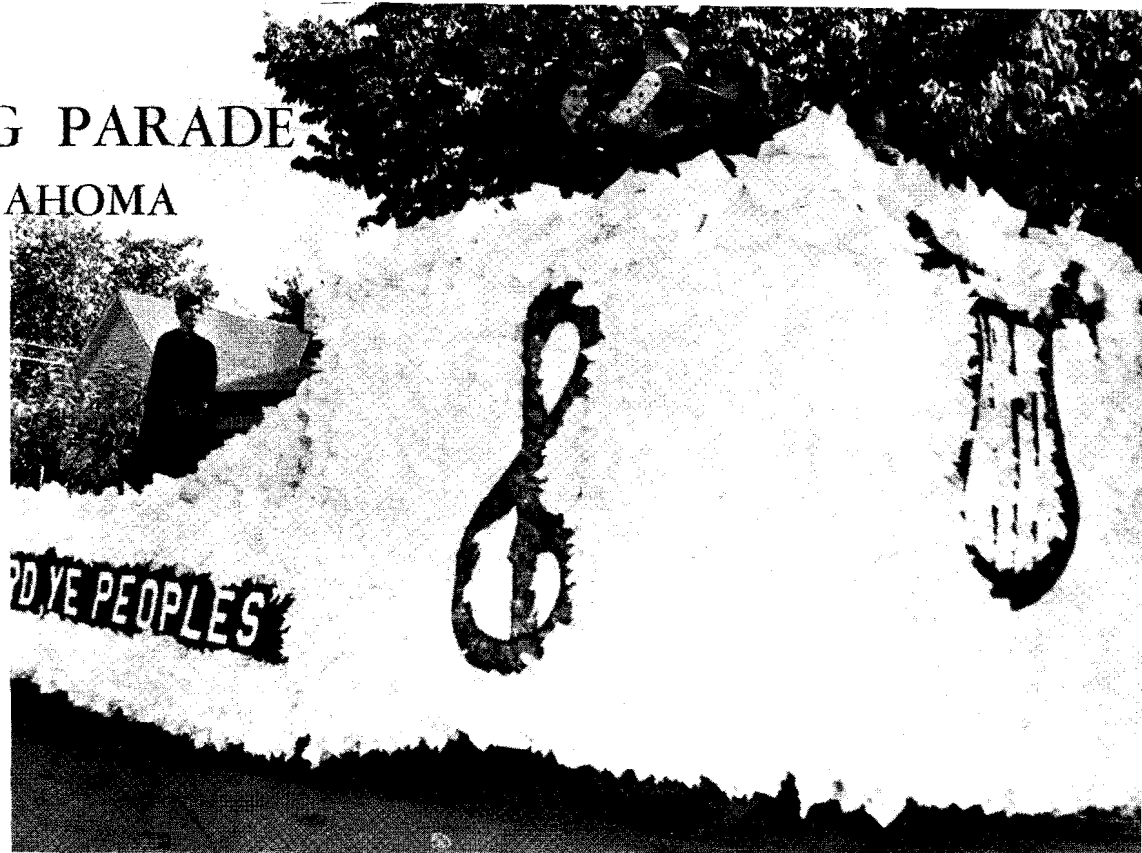

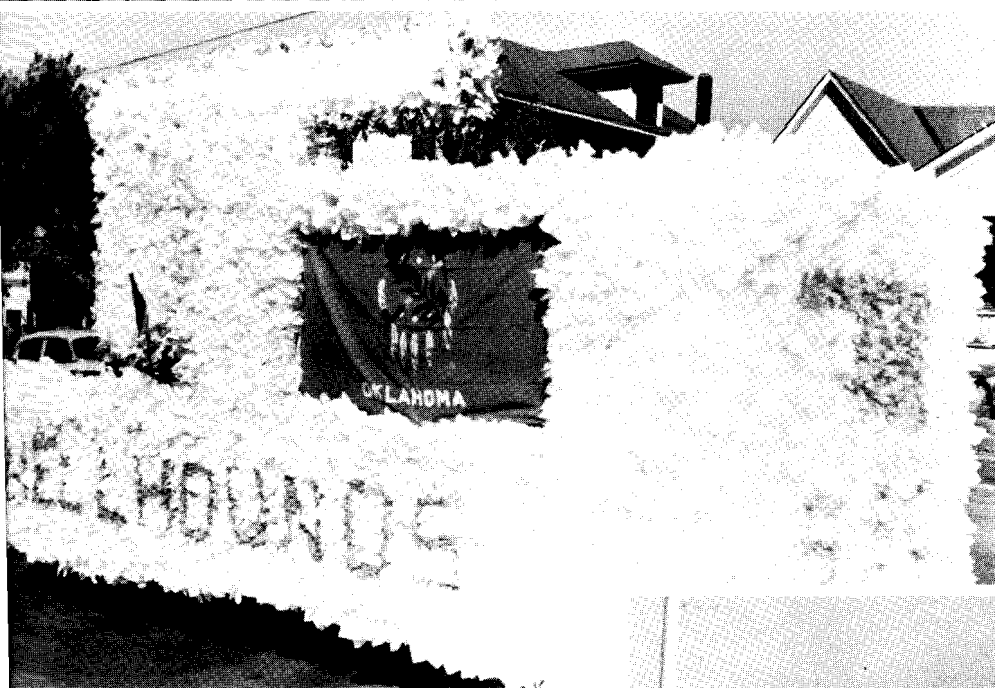

O.P.C.



AMY ROBINSON, *President*
OKLAHOMA
PRESBYTERIAN
COLLEGE

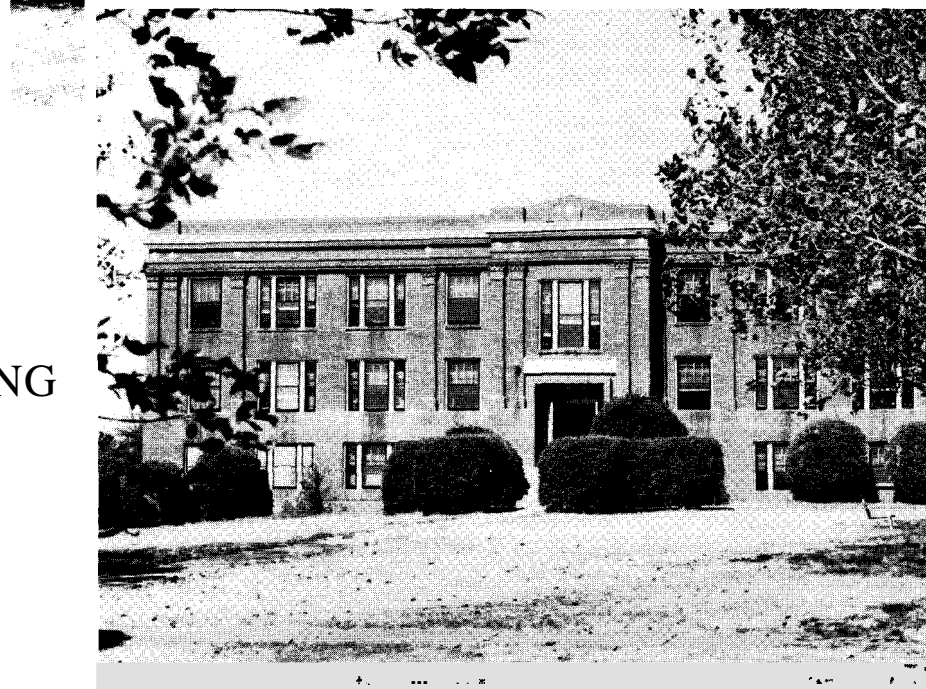
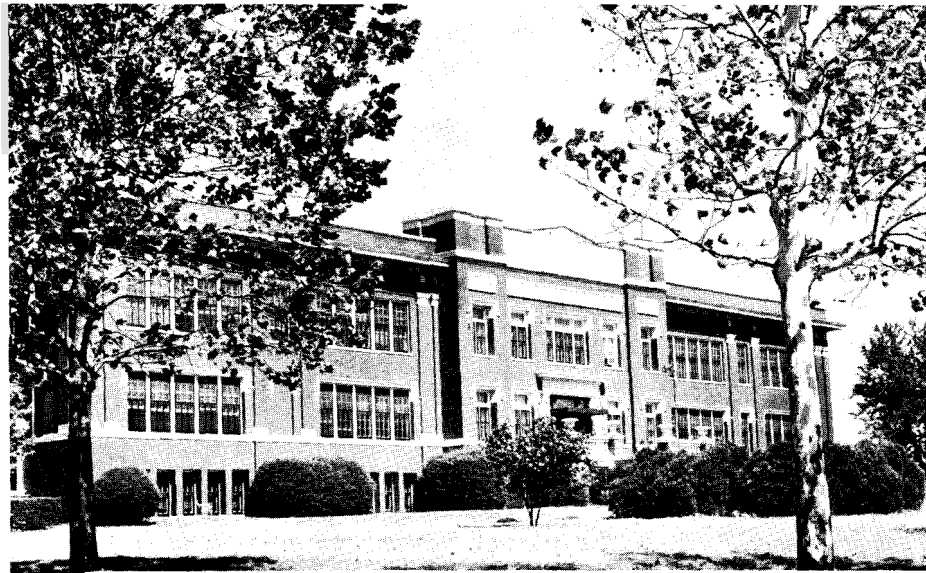

Upper right
ADMINISTRATION BUILDING

GRAHAM JACKSON HALL





MUSIC





... SHEARER HALL
THE PEOPLE WHO LIVE THERE

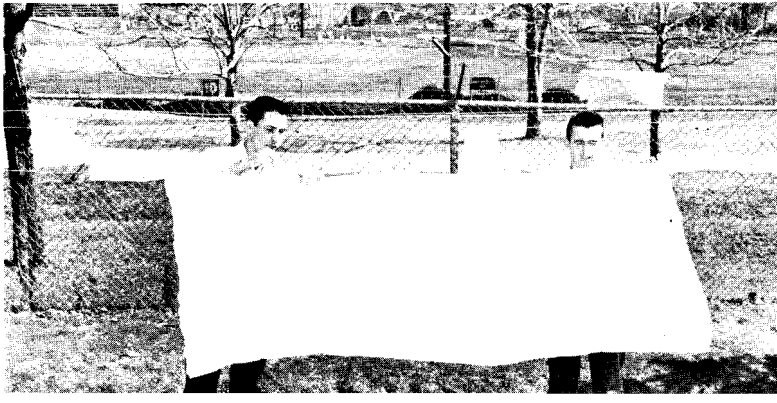
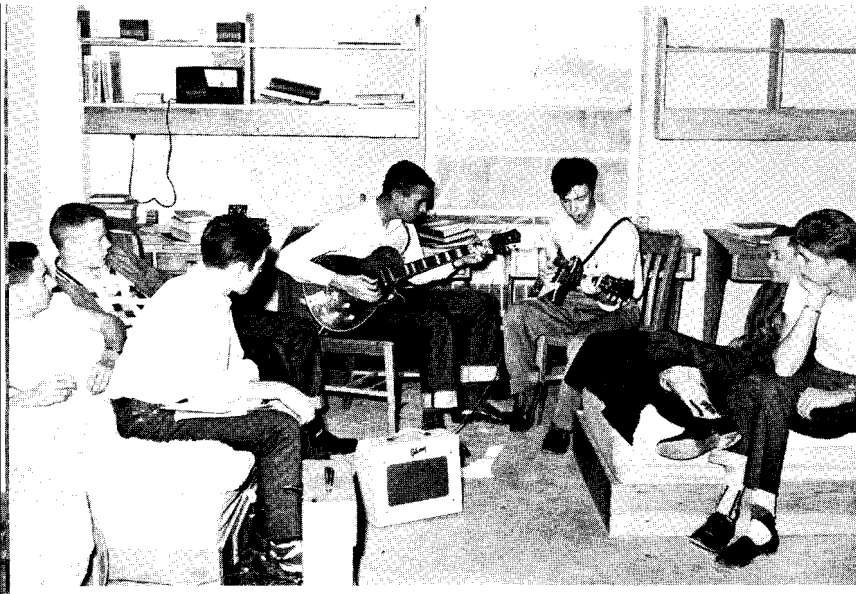
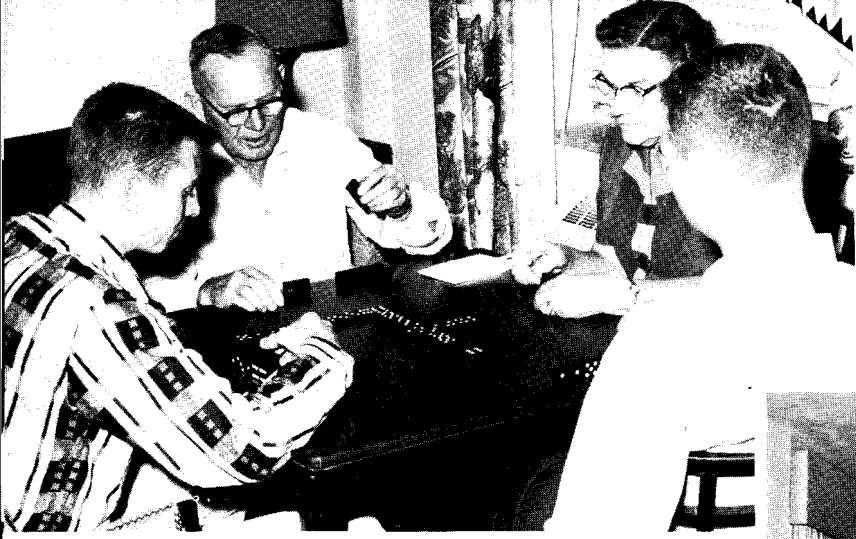

... HALLIE McKINNEY HALL





... THE CAFETERIA



... SERVES MANY FUNCTIONS





... CHEERS

AND FINIS!



STEAKLEY

CHEVROLET

CQ.

Durant, Oklahoma



WILLOW SPRINGS
 "Where Southeastern Plays"
 CABINS BATHING BEACH
 RESTAURANT BOATING
 FISHING WATER SPORTS
 Ten Miles West of Durant on Lake Texoma
 Phone 9761W1

STATON'S BOOTERIE

Where the Quality Is
 Higher Than the Price

SMART FOOTWEAR, HOSIERY AND LUGGAGE

215 W. Main Durant, Okla.

Hutchinson's

GEM JEWELERS

Diamonds

Watches

Jewelry

Gifts

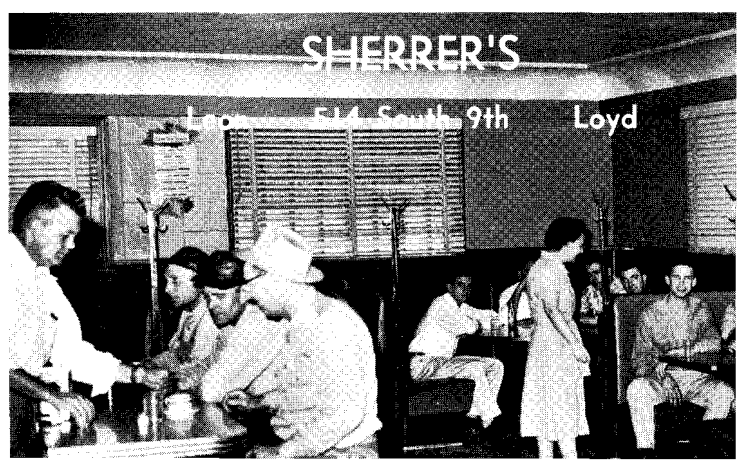
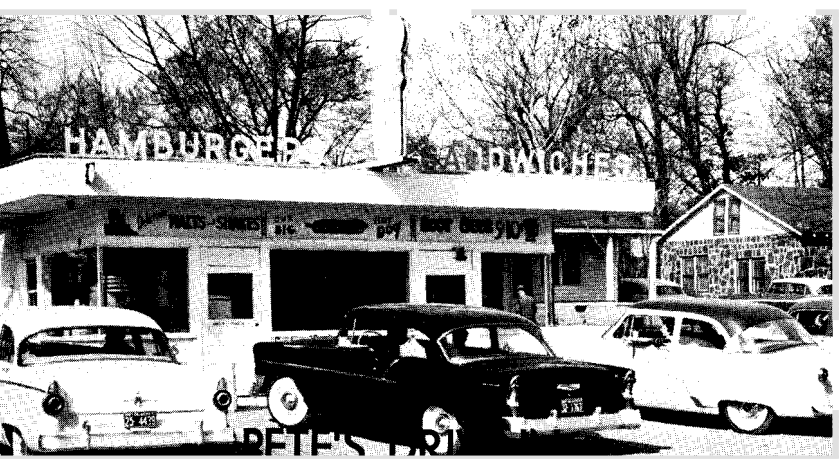



THOMPSON BOOK STORE

Book and Supply Company

1335 N. 5th Avenue

DURANT, OKLAHOMA

FLOWERS

Flowers
Wired Anywhere

LEONARD FLORAL COMPANY

Office 643

Greenhouse 632

OBERA SHERMAN SHOP

"Where Quality Is First"

Nationally Advertised
Coats, Suits, Dresses, Lingerie
and Accessories

**ALWAYS A PLEASURE
TO SERVE YOU**

Phone 321

215 W. Main

(FORD)

THE BIG

**L. J. GREGG
MOTOR COMPANY**

419 West Main

Durant, Okla.



DURANT SKATING RINK

1 Mile E. on Hi-Way 70

Route 2 Durant, Okla. Phone 24

**SPECIAL RATES TO GROUPS
OF SCHOOLS, PARTIES, CLUBS, CHURCHES!**

For 12 Years and Under—Sessions 9 AM
to 12 Noon on Saturdays.

Regular Sessions 7 to 10 PM

Monday—Saturday

Sunday Afternoon—1:30 to 4

CHESTER KINCANNON, Owner



Sportswear for All



DURANT

OKLAHOMA

Shop & Save



STIBLING AND BAYLESS
DURANT DRUG CO
 PRESCRIPTIONS OUR SPECIALTY
 WE DELIVER
 119 N. Third Tel. 17

**R. H. SWEARENGIN
 INSURANCE AGENCY**

301 West Main Street
 DURANT, OKLAHOMA
 Telephone 341

BEN SIEGEL'S

Since 1896
 DURANT, OKLAHOMA



Eat at the
NUGGET

WHERE THE CROWD GOES

Sandefurs

JEWELRY

Jewelry—Silver

China—Glass

PHONE 98

DURANT



Durant Mercantile Company

PHONE 1534

Corner First and Main

Durant, Oklahoma

J. PAUL ALLEN

DON E. McNABB, Manager

DON E. McNABB, Owners

RIO ICE CREAM CO.

Good Things to Eat

MALTS AND SHAKES

SANDWICHES, FRENCH FRIES

SALADS, PLATE LUNCHES

"Service and Values" Is Our Motto

505 N. 1st Ave.

Phone 1914

Durant, Okla.



KEENER'S FOOD STORE

UNIQUE *Cleaners*



FLOYD F. AND FLOYD B.

MAHANAY

WHITES READY-TO-WEAR

MRS. OPAL WHITE GWALTNEY

MRS. CLARA R. WHITE

WOODRUFF'S

Everything for the Home

Phone 333

122 West Main

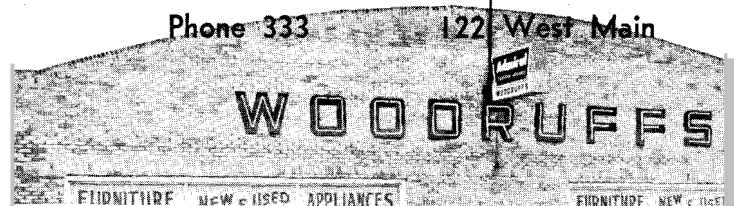

THE DEMOCRAT & WEEKLY NEWS



The News job printing plant is the best equipped and provides the best commercial printing service in Southern Oklahoma. We specialize in school printing of all kinds.

K S E O

Oklahoma's Far-Reaching
Independent Station
Dial 750

Gumm's

Jewelry - Gifts

322 West Main - Phone 18

DURANT, OKLAHOMA

Jack

Dorothy

GUNTER DRUG

We Represent

HELENA RUBINSTEIN
COSMETICS

PANGBURN'S CANDIES

Phone 95 3rd and Main, Durant

WE DELIVER

Be Wise—"Pullenize"—It Pays!

Pullen's
DEPARTMENT STORE

DURANT'S OLDEST DEPT. STORE
BEST WISHES TO '57 GRADUATES

Once You "Compare"
You'll Always "Wear"

PULLEN'S
CLOTHES



THE FIRST NATIONAL BANK

in Durant

DIRECTORS

L. B. ABBOTT

LYNN ABBOTT

HOWARD HOLMES

HILTON E. HOWELL

L. F. LEE

A. W. MASON

V. J. STEGER

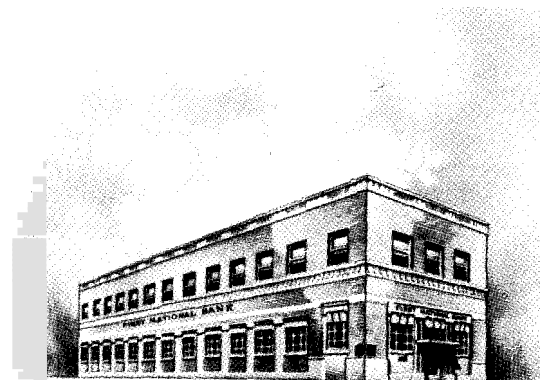

OFFICERS

L. F. LEE
Chairman of Board

A. W. MASON
President

W. W. BILBO
Vice President

L. B. ABBOTT
Vice President

CHAS. E. HODGES
Cashier

GORDON FOLSOM
Asst. Cashier

The
**DURANT
 NATIONAL
 BANK**

in Durant
 DURANT, OKLAHOMA

Clark Bass
 VICE PRESIDENT (Inactive)
 Geo. C. Pendleton
 VICE PRESIDENT AND CASHIER
 A. E. Vickers
 VICE PRESIDENT
 Ralph Davis
 ASSISTANT VICE PRESIDENT
 Mary Jane McPherson
 ASSISTANT CASHIERS
 E. G. Long
 Roy Cresswell

Directors

Clark Bass
 Mack Carr
 W. G. Cotner
 Ralph Davis
 Geo. C. Pendleton
 A. E. Vickers

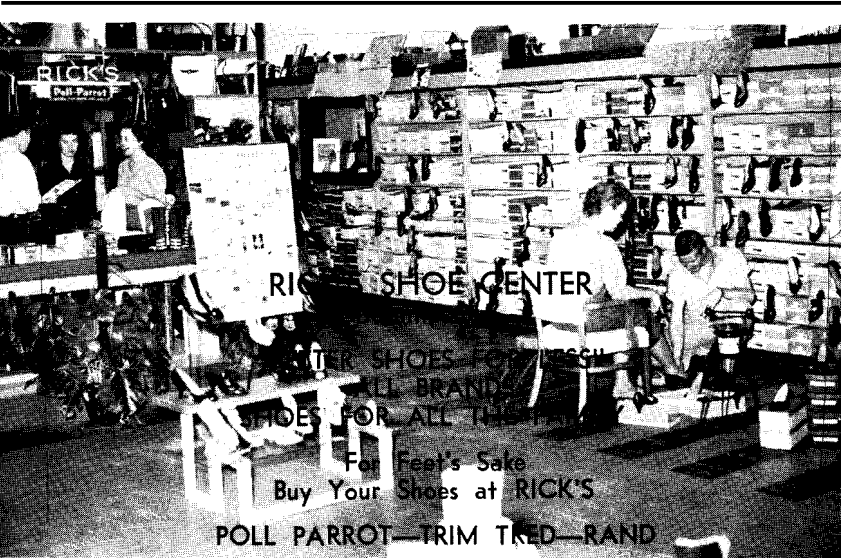

Don't say bread, say

HOLSUM

Visit Oklahoma's
 Newest Bakery



TURNER BAKING COMPANY

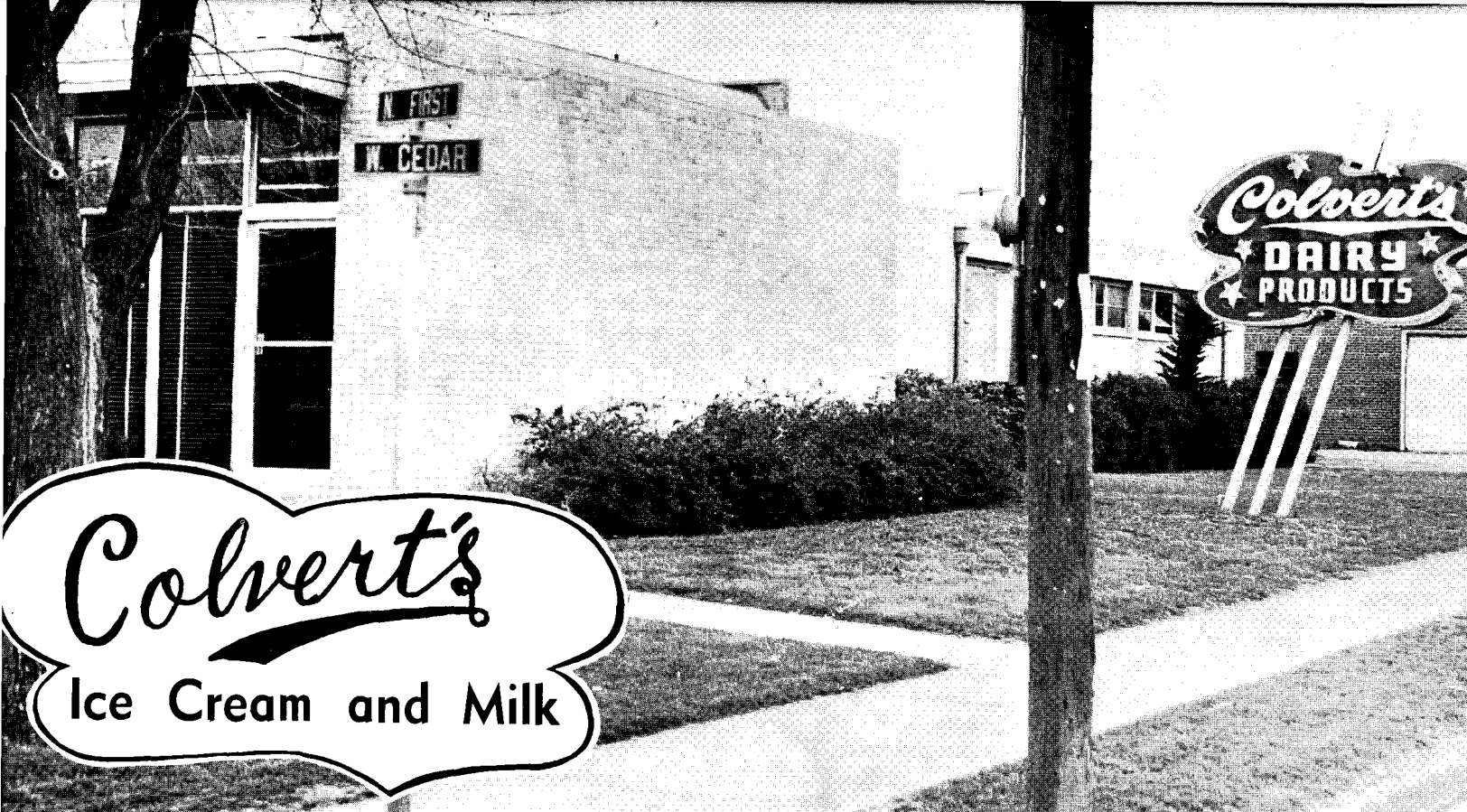

Durant
Milling Co.

MALONE BROS.

BUICK



— MAY —
— WAKEFIELD —
Music Shop

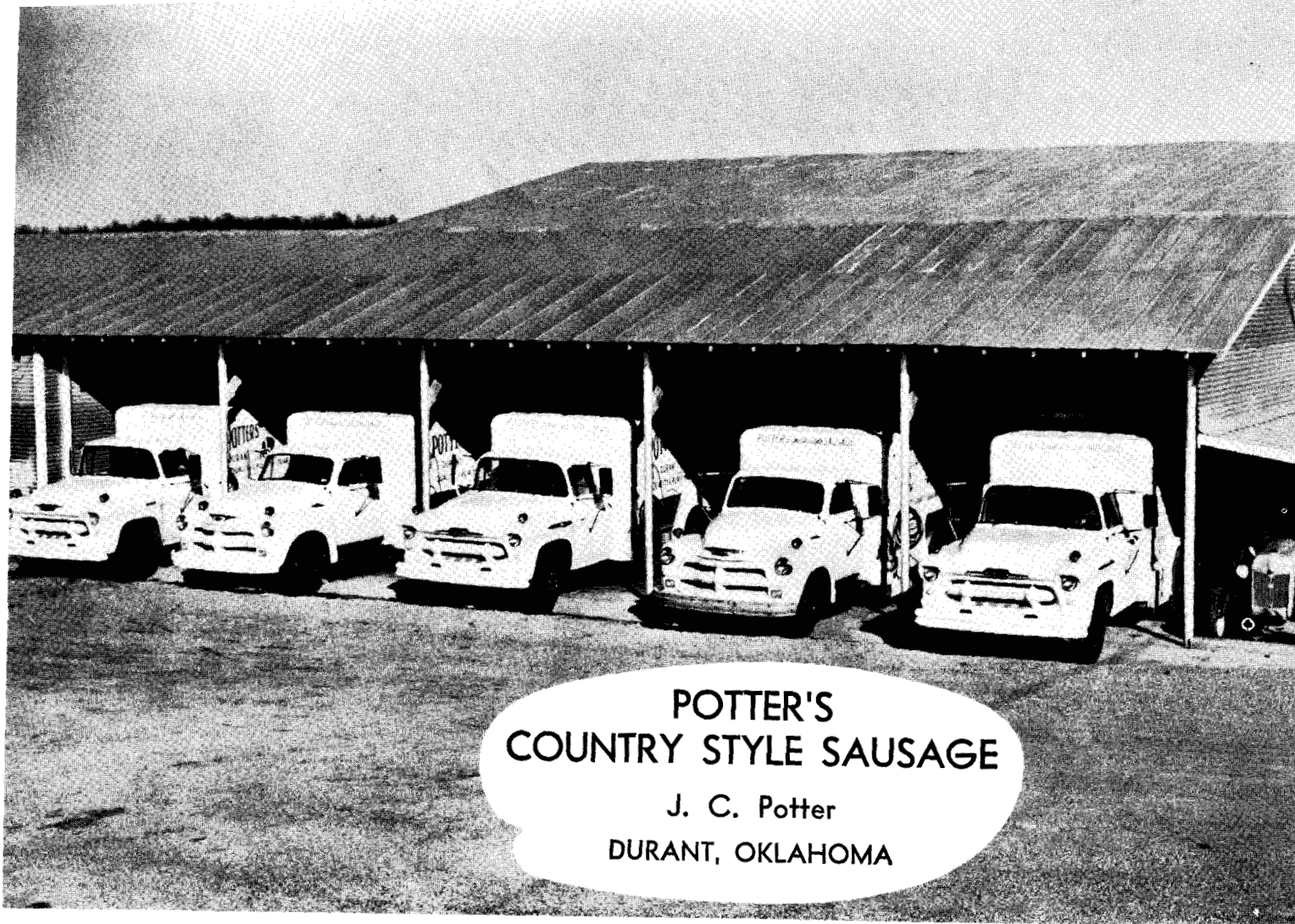

**POTTER'S
COUNTRY STYLE SAUSAGE**

J. C. Potter
DURANT, OKLAHOMA

**THE COLWICK CLINIC
and
THE DURANT HOSPITAL**

201-16 North 16th

Telephone 2727